

TOWNSHIP 3 NORTH, RANGE 27 EAST, W. M.

T. 4 N., R. 27 E., W. M.

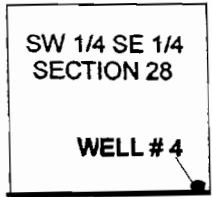

20' N. & 1350' W. FROM THE SE COR. SECTION 28.

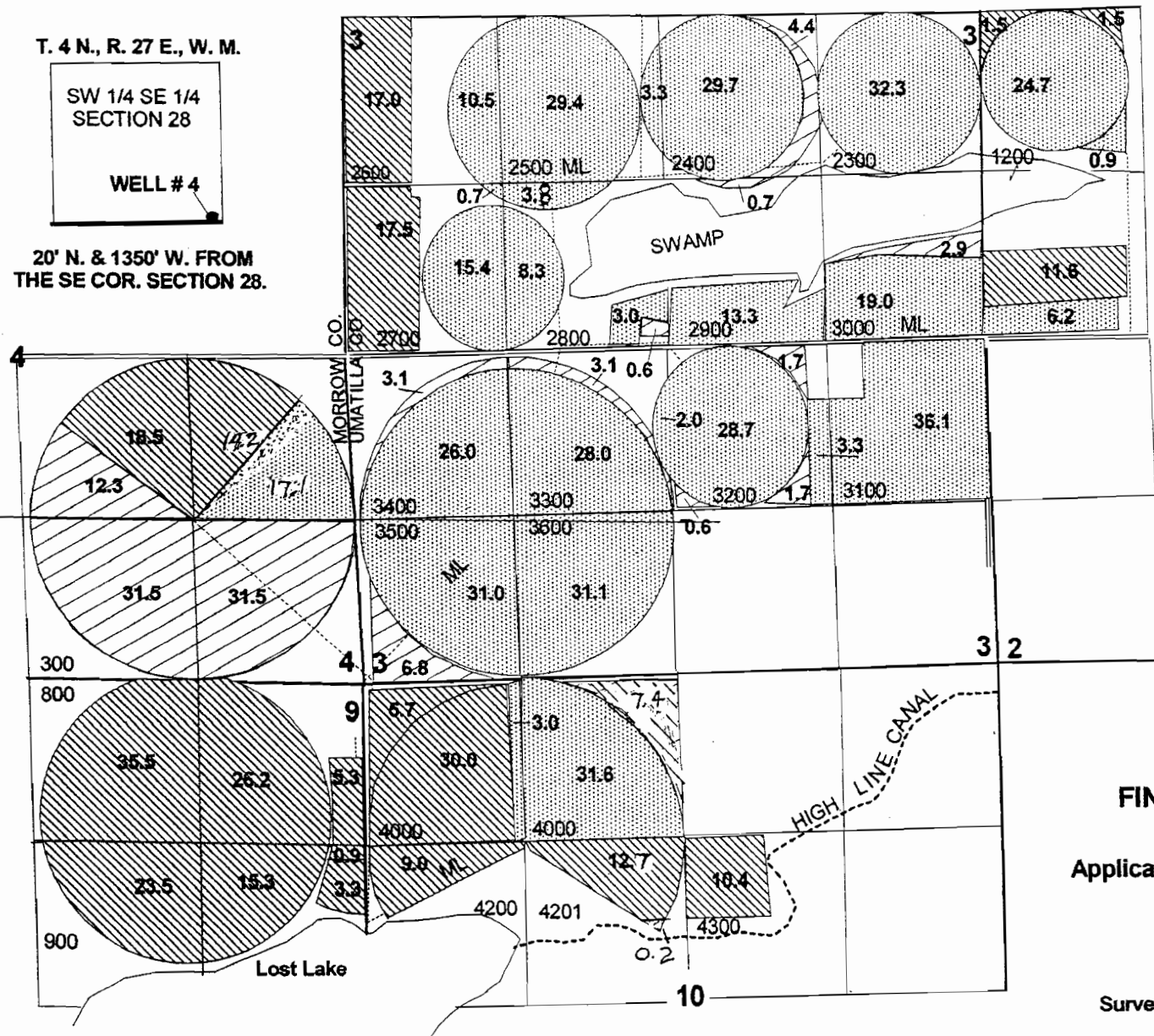



1" = 1320'

RECEIVED
JAN 3 2005
WATER RESOURCES DEPT
SALEM, OREGON

FINAL PROOF SURVEY
UNDER
Application G-5598 Permit G-10651
IN THE NAME OF
TYLER HANSELL

Surveyed August 13, 2003 by J. Miller

-  SUPPL IRR UNDER PERMIT G-10651, TO PRIVATE WATER
-  SUPPL IRR UNDER PERMIT G-10651, TO DISTRICT WATER
-  PRIMARY IRR UNDER PERMIT G-10651