

T.18S., R.9E., W.M.

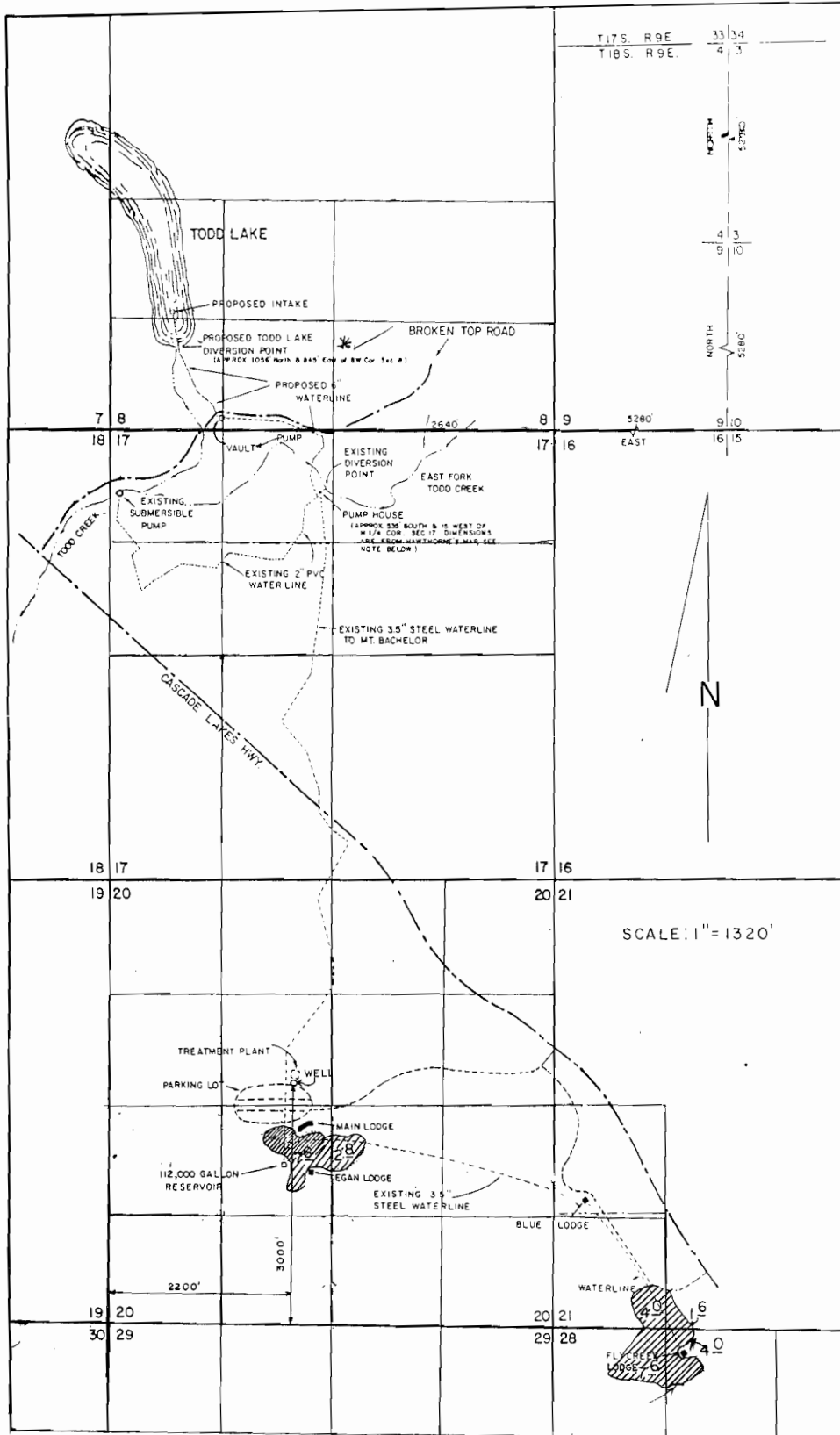

FINAL PROOF SURVEY

UNDER

APPLICATION NO. 61590 PERMIT NO. 46221

IN NAME OF

USDA DESCHUTES NAT'L FOREST

SURVEYED SEPT.30,1993 BY R.M.SUTTERFIELD

RECEIVED

FEB - 8 1994

WATER RESOURCES DEPT.
SALEM, OREGON