

T. 17 S., R 43 E., W. M.

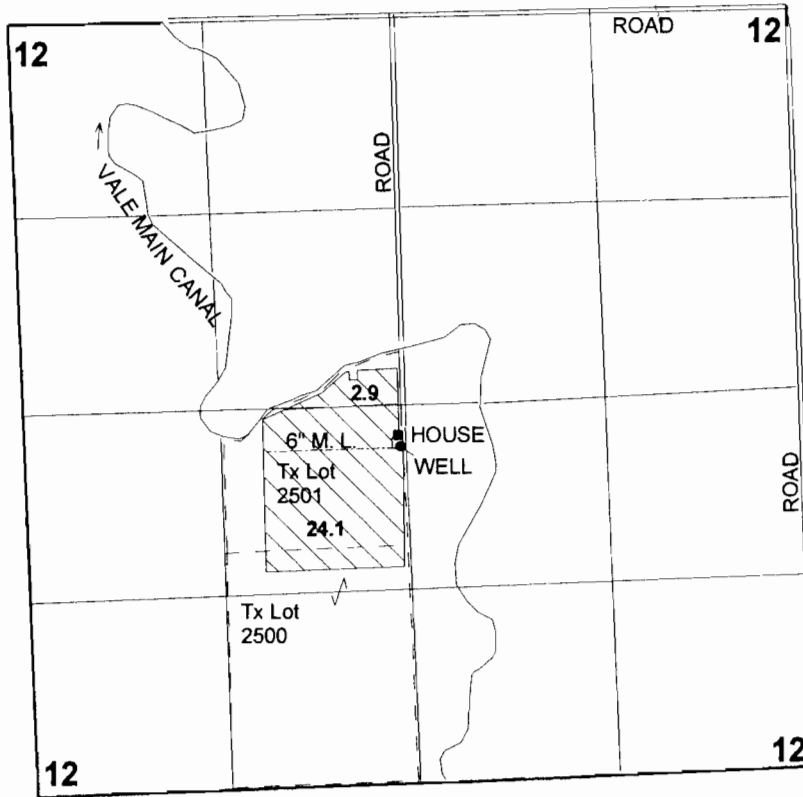

WELL - 290 FEET SOUTH AND 40 FEET WEST OF THE CENTER CORNER, SECTION 12.

FINAL PROOF SURVEY

UNDER

Application No. G-11024 Permit No. G-10190

IN THE NAME OF

CHARLES AND TRACY BOYLE

Surveyed: April 9, 2003 by: J. Miller

RECEIVED

MAY 02 2003

WATER RESOURCES DEPT
SALEM, OREGON