

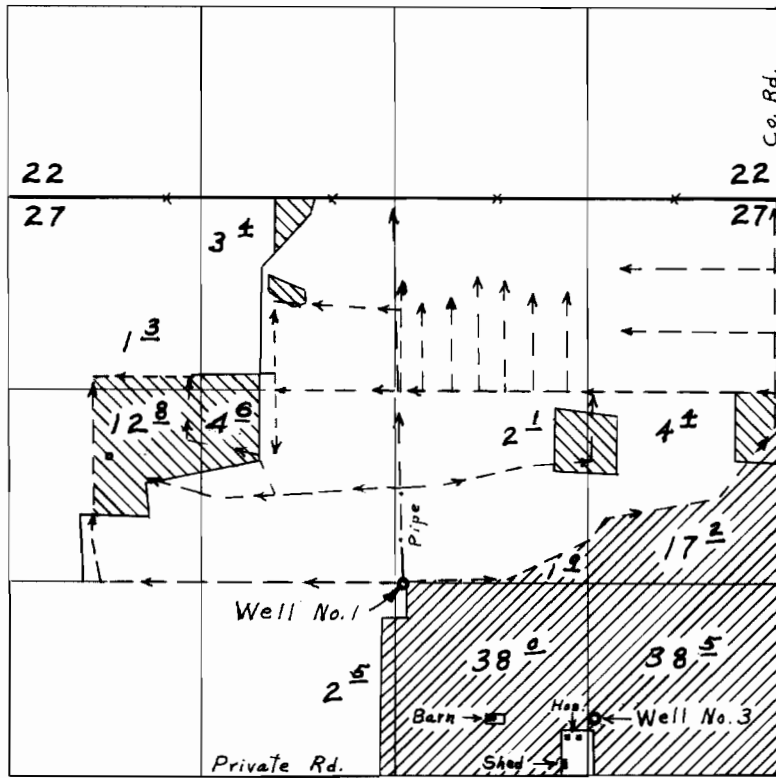

T. 27 S. R. 17 E. W.M.



Wells located; No. 1, 2650' S. & 2590' W., No. 3, 3570' S. & 1290' W. both from N.E. Cor. Sec. 27

WELL No. 1 
 WELL No. 3 

FINAL PROOF SURVEY UNDER

Application No. G-2292. Permit No. G-2165
 IN NAME OF
CENTURY RANCH (LOSSIE HOWARD)

Surveyed July 30, 1968, by L. E. Gould