

Application No. 68766
 Permit No. 49757

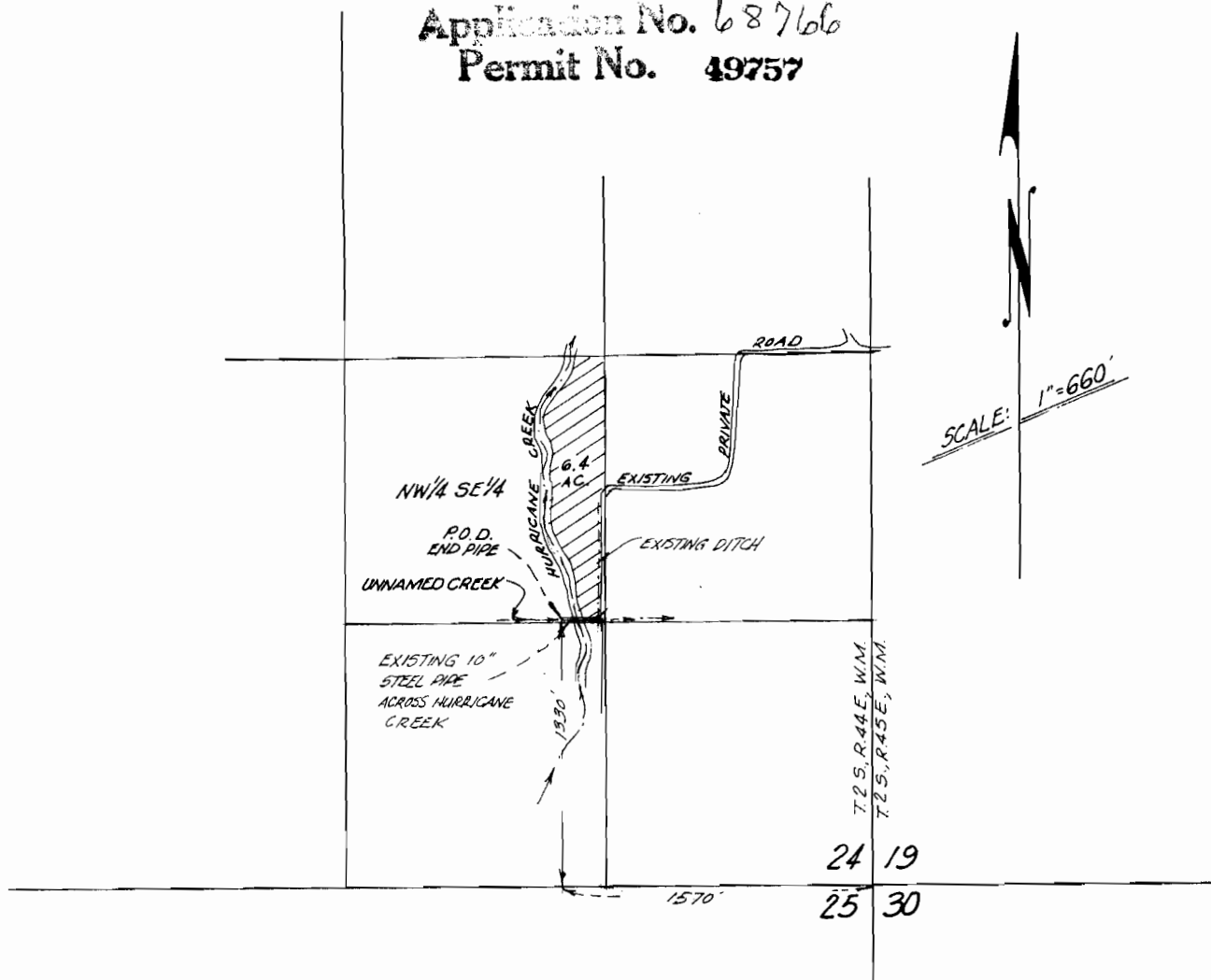

MAP
APPLICATION FOR WATER RIGHT
 IN A PORTION OF THE NW 1/4 SE 1/4 SECTION 24,
 T.2S, R.44E, W.M., WALLOWA COUNTY, OREGON.

ACREAGE SUMMARY

T.2S, R.44E, W.M.

SEC. 24 - NW 1/4 SE 1/4 = 6.4 AC. TOTAL.

REGISTERED
 PROFESSIONAL
 LAND SURVEYOR

Jack W. Burris

GRADUATE
 JACK W. BURRIS
 1988

RECEIVED

JUN 17 1986

WALLOWA COUNTY CLERK

JACK BURRIS
LAND SURVEYING

210 W. MAIN - P.O. BOX 63 - ENTERPRISE, OR. 97828 - 426-4562

PREPARED FOR
 MICHAEL H. LATHROP - FLORA RT. DX 13A
 ENTERPRISE, OR. 97828

PREPARED BY
 JACK W. BURRIS LS 1668
 DATE: JUNE 17, 1986 ACCT. NO. 86-15