

T. 5 & 6 S., R. 5 W., W.M.

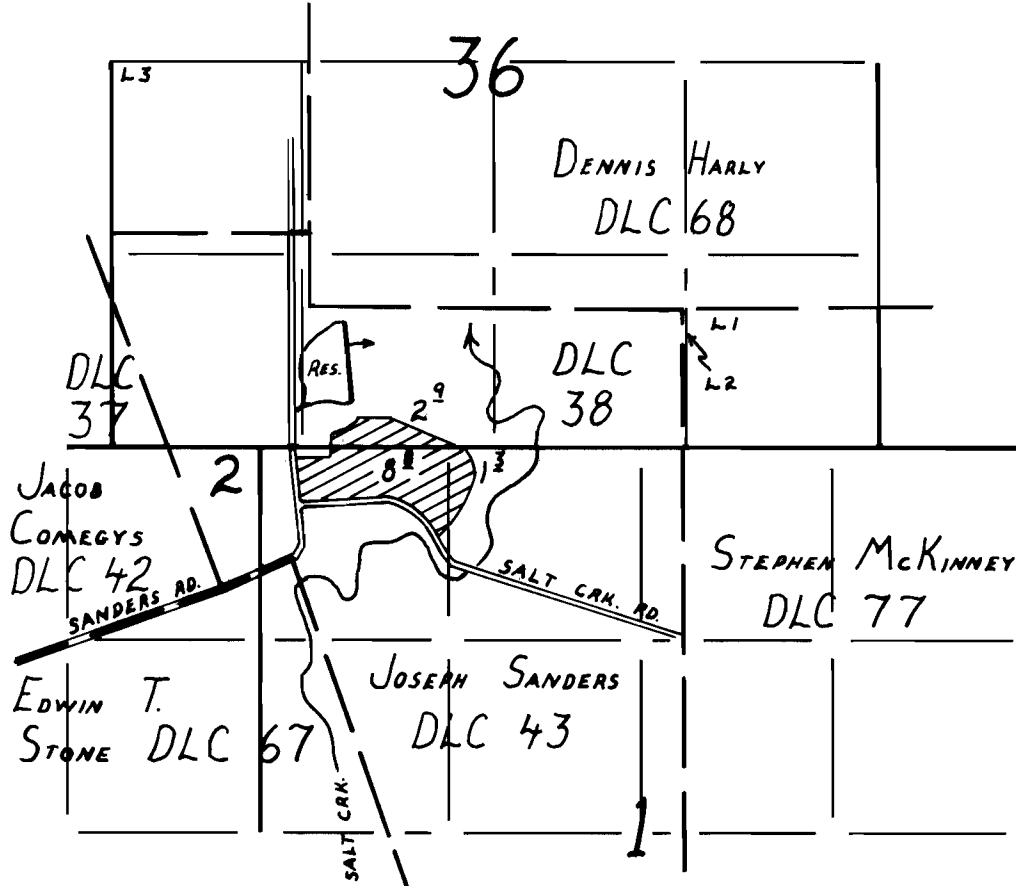

Dam Loc.: 540' N. & 550' E. from NW cor., Sec. 1.

FINAL PROOF SURVEY

UNDER

Application No. A-68479 Permit No. A-10513
68480 49449

IN NAME OF

DOUGLAS FANNING

Surveyed OCTOBER 7, 1992, by R.W. Klassen

1"=1320'