

T.26S.R.6W.W.M.

9-22-87-
 This map not
 entirely correct (?)
 west line of lot 3,
 Bl. 11 should be about
 75 ft. east of section
 line - see assessor's
 map

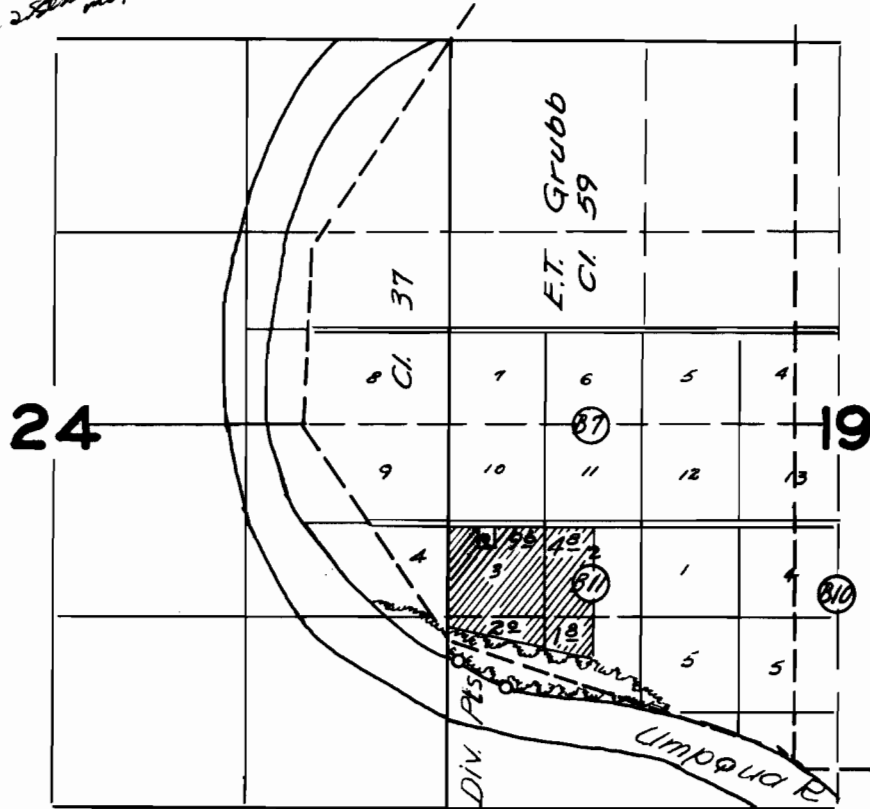

FINAL PROOF SURVEY

UNDER

Application No. ...22739... Permit No. ...17860...

IN NAME OF

..... Hal B. & Grace J. Dwight

Surveyed July 22, 1954, by H. L. Coffman

Db-Hw-16-61
 Pantograph