

**CrownZellerbach**  
Northwest Timber Operations

T-65 REV. 4/71  
(POLICY #32)

- LOGGING CONTRACT     CONSTRUCTION CONTRACT     ROAD USE AGREEMENT  
 TIMBER PURCHASE AGREEMENT     EASEMENT - R/W AGREEMENT  
 OTHER (SPECIFY) Water Right Permit

TWP 31 South RANGE 7 East SEC 23 FILE \_\_\_\_\_  
 DIVISION John Finn-Mazama SCALE 1"= 1000' BY E.N.V.  
 COUNTY Watauga STATE Oregon DATE December 1, 1976 APPROVED \_\_\_\_\_

PLAT 1 of 3

**RECEIVED**  
FEB 7 1979  
WATER RESOURCES DEPT.  
SALEM, OREGON

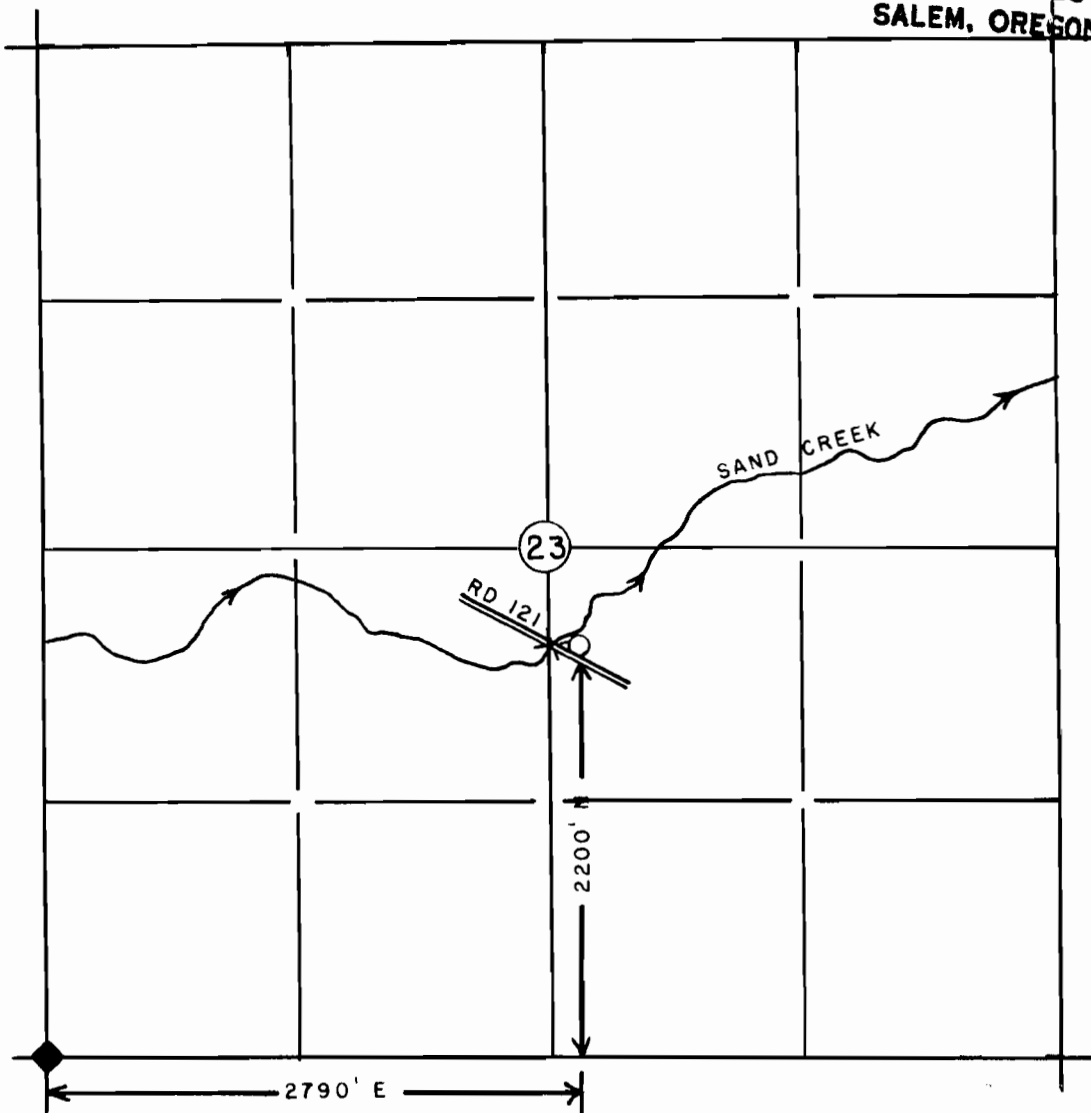

Section corner common to sections 22, 23, 26 and 27 marked by brass cap and 4 bearing trees.

**Application No.** 820011  
**Permit No.** 44372

RECEIVED  
FEB 7 1979  
WATER RESOURCES DEPT.  
SALEM, OREGON

**LEGEND**

- ESTABLISHED CORNER    EXISTING ROAD    ESTABLISHED PROPERTY LINE  
 APPROXIMATE CORNER    PROPOSED ROAD

**AREA**

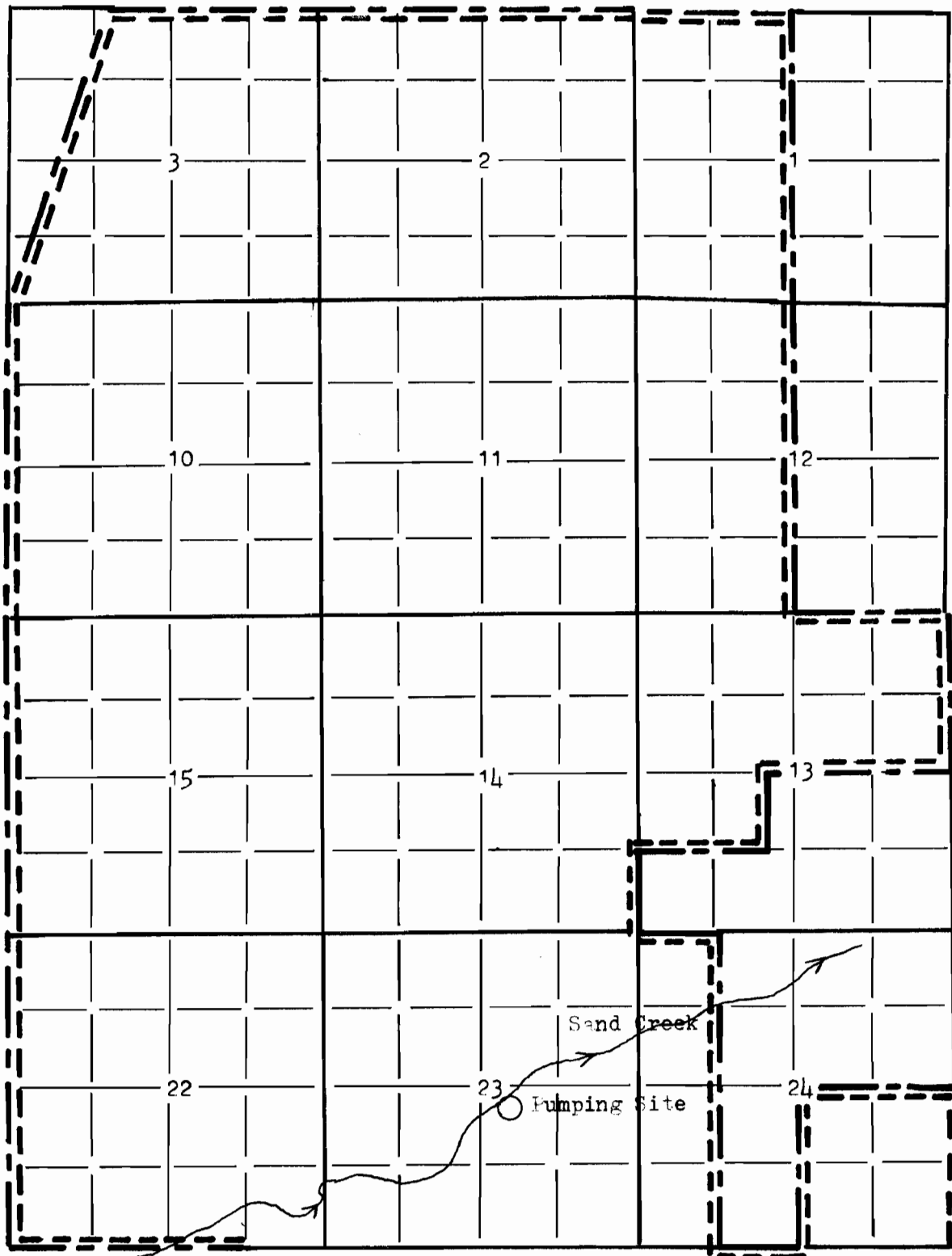
CROWN ZELLERBACH  
 WATER RIGHT PERMIT

Plat 2 of 3

TWP. 31 SOUTH RANGE 7 EAST  
 SCALE: 2" = 1 MILE

KLAMATH COUNTY, OREGON  
 JUNE 7, 1979

----- GRAZING BOUNDARY  
 \_\_\_\_\_ FIRE PROTECTION BOUNDARY

Application No. 55059  
 Permit No. 44372

E.N.M.

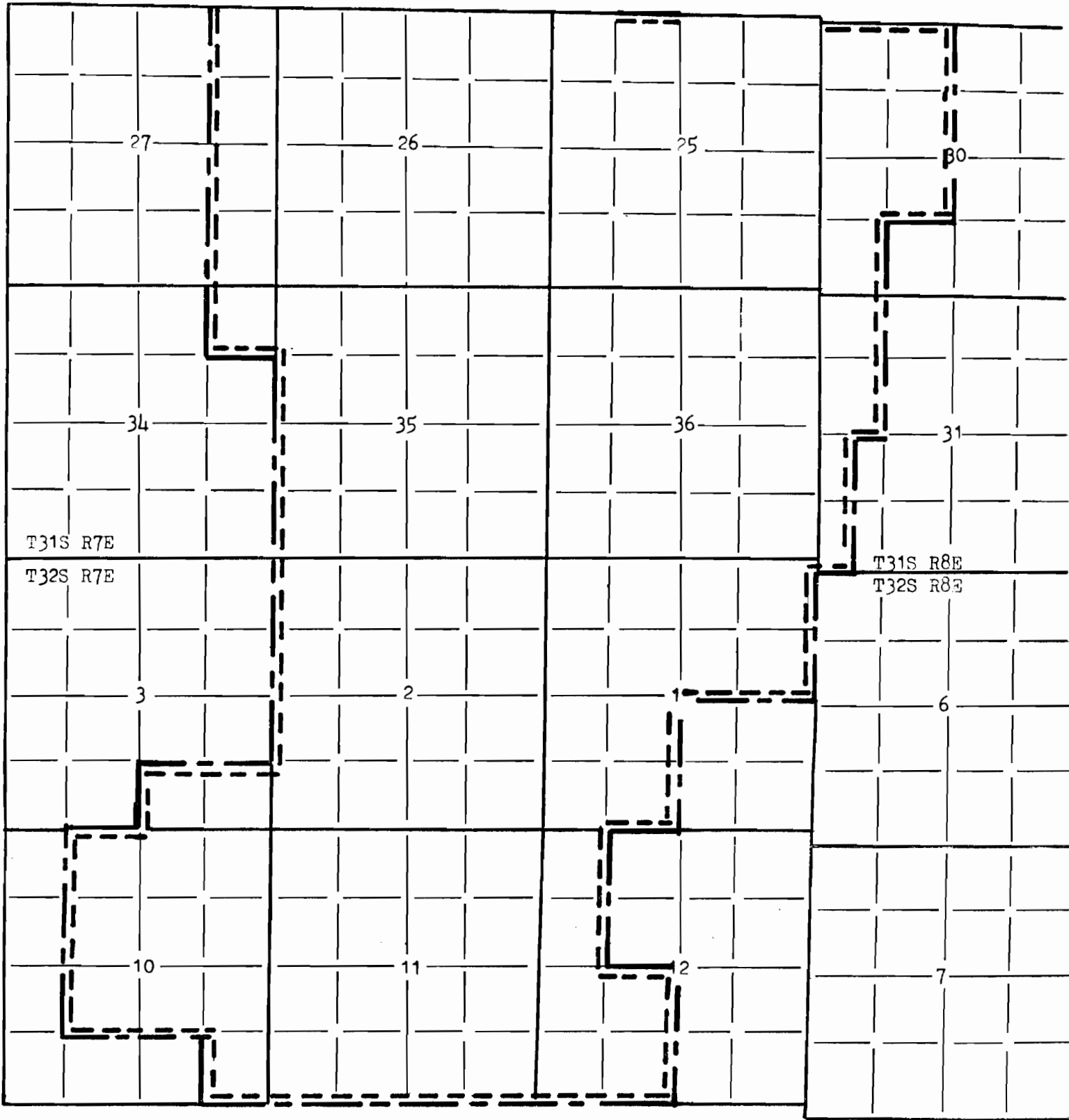

CROWN ZELLERBACH  
WATER RIGHT PERMIT

Plat 3 of 3

TWP. 31, 32 SOUTH RANGE 7, 8 EAST

KLAMATH COUNTY, OREGON

SCALE: 2" = 1 MILE

JUNE 7, 1979

- GRAZING BOUNDARY
- \_\_\_\_\_ FIRE PROTECTION BOUNDARY

Application No. 55059

Permit No. 44372