

**Township 3 North, Range 26 East, W.M.
Morrow County, Oregon**

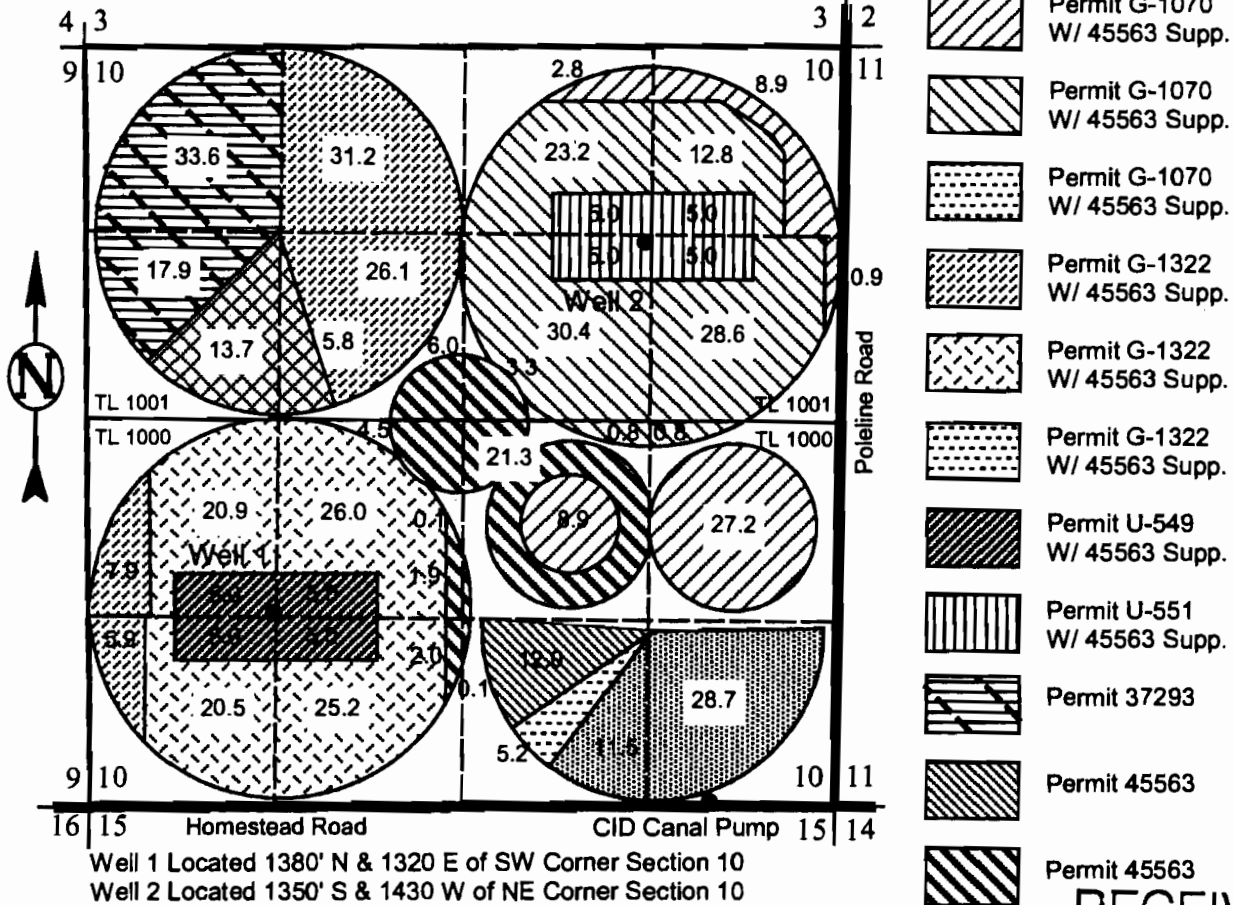

TRANSFER MAP

In Name Of
J & J Bosma/Maple Grove Dairies

RECEIVED
JUN 13 2008
WATER RESOURCES DEPT.
SALEM, OREGON

This Map is for the purpose of identifying the location of Water Rights only and is not intended to provide the legal dimensions or locations of property ownership lines.

 Permit G-1322 W/45563 Supp. Transferred FROM This Location

Handwritten signature
Certified Water Right Examiner
#202 WRE
RONALD V. McKINNIS
NOV. 29, 1988
STATE OF OREGON
EXP 12-31-08

SCALE 1" = 1320 Ft.

ENGINEERING - LAND SURVEYING - WATER RIGHTS
R. V. McKINNIS ENGINEERING
79980 Prindle Loop Road
Hermiston, Oregon 97838
(541) -567-2017