

CrownZellerbach
Northwest Timber Operations

T-65 REV. 4/71
(POLICY #32)

- LOGGING CONTRACT CONSTRUCTION CONTRACT ROAD USE AGREEMENT
 TIMBER PURCHASE AGREEMENT EASEMENT - R/W AGREEMENT
 OTHER (SPECIFY) Water Right Permit

TWP 32 North RANGE 7 East SEC 36 FILE _____
DIVISION John Jay-Mazara SCALE 1"= 1000' BY E.M.M.
COUNTY Clatsop STATE Oregon DATE December 1, 1976 APPROVED _____

RECEIVED
FEB 7 1979
WATER RESOURCES DEPT.
SALEM, OREGON

PLAT 1 of 2

NE corner common
to Sections 35,
36 marked by
aluminum cap and
bearing trees.

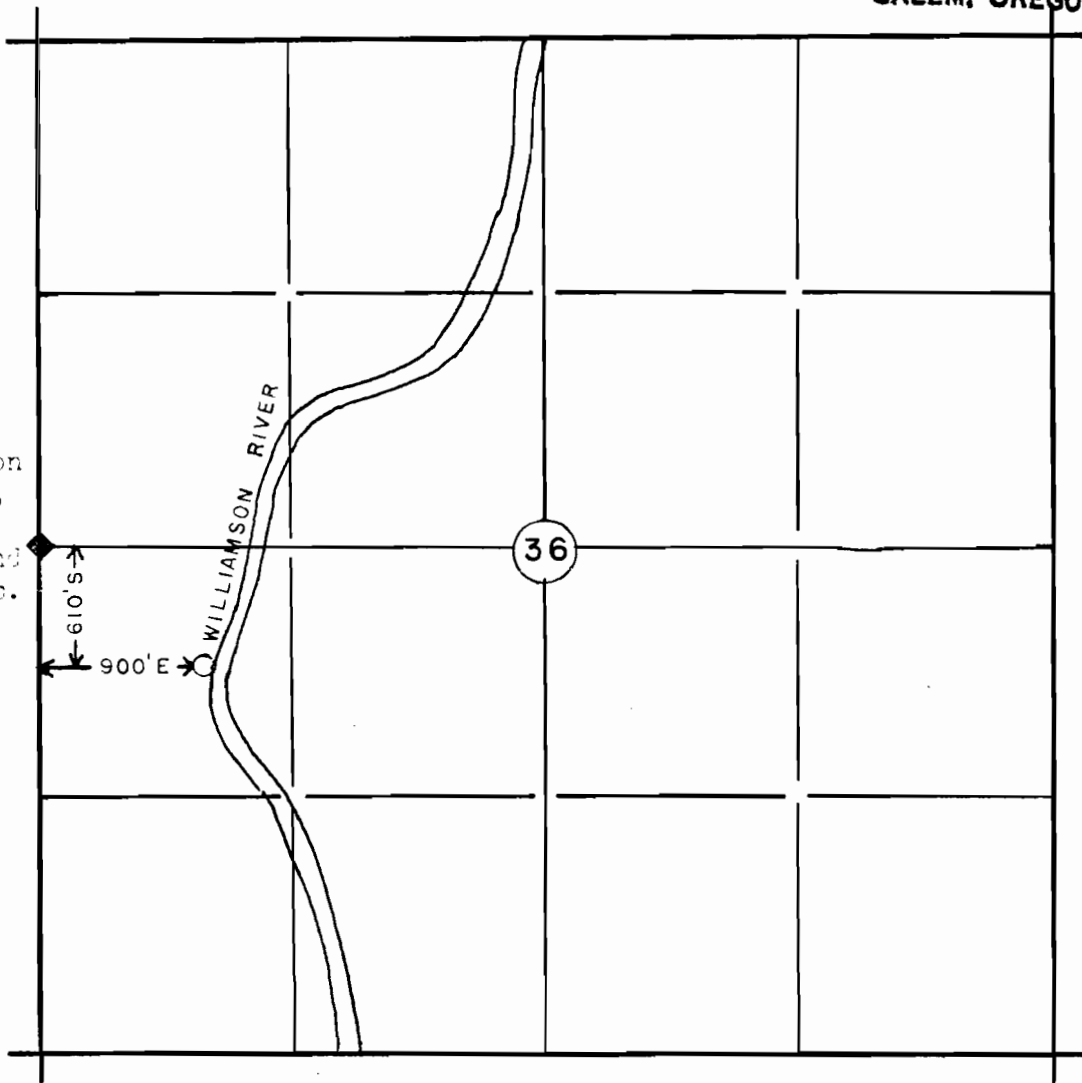

Application No. 55060
Permit No. 44371

RECEIVED
DEC 11 1976
WATER RESOURCES DEPT.
SALEM, OREGON

LEGEND

- ◆ ESTABLISHED CORNER EXISTING ROAD ESTABLISHED PROPERTY LINE
◇ APPROXIMATE CORNER PROPOSED ROAD

AREA

| |
|--|
| |
| |
| |

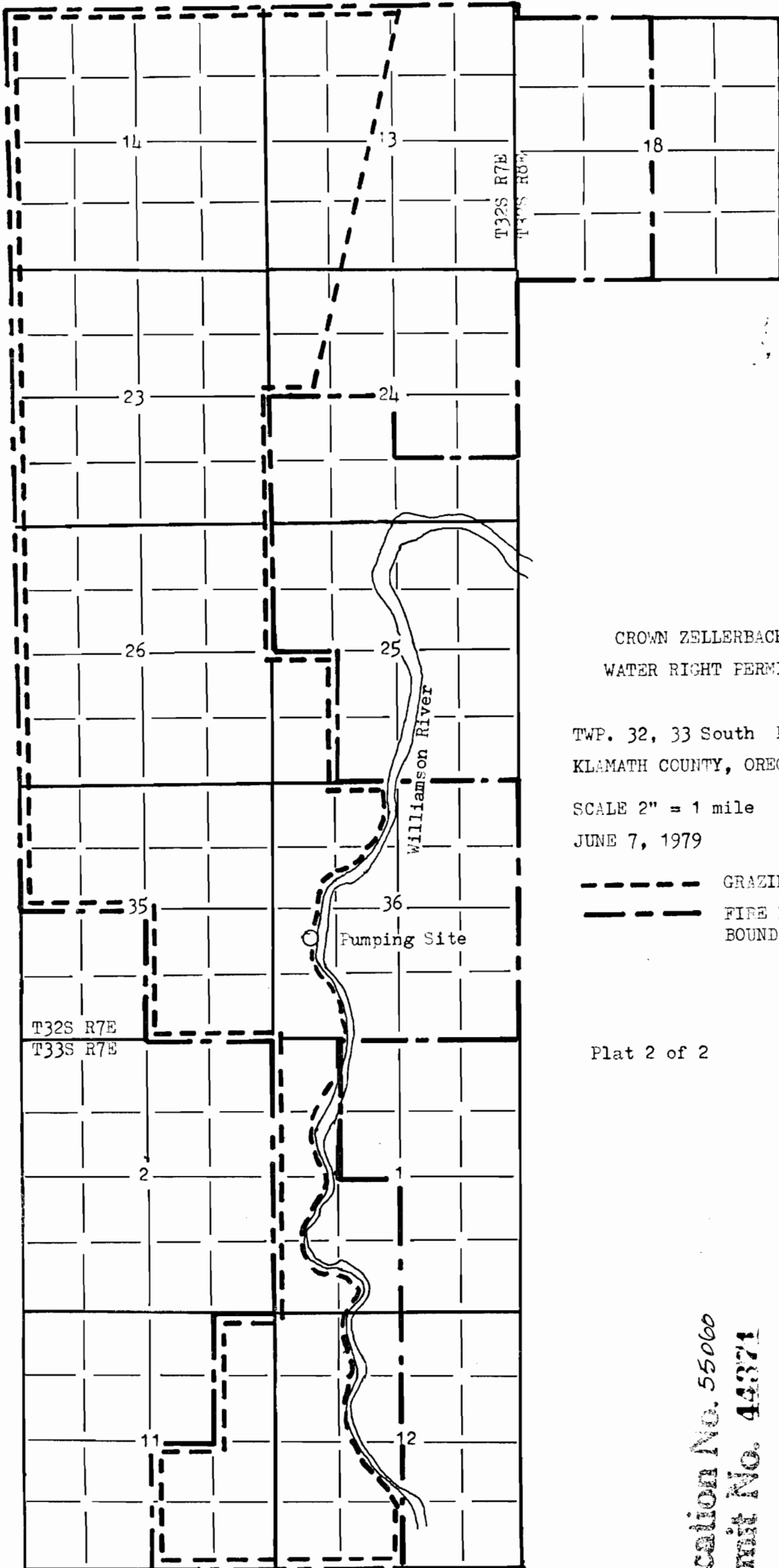

CROWN ZELLERBACH
WATER RIGHT PERMIT

TWP. 32, 33 South RANGE 7,8 West
KLAMATH COUNTY, OREGON

SCALE 2" = 1 mile

JUNE 7, 1979

- GRAZING BOUNDARY
- FIRE PROTECTION BOUNDARY

Plat 2 of 2

E.N.M.

Application No. 55060
Permit No. 44371