

**T. 26 & 27 S., R. 33 E., W.M.**

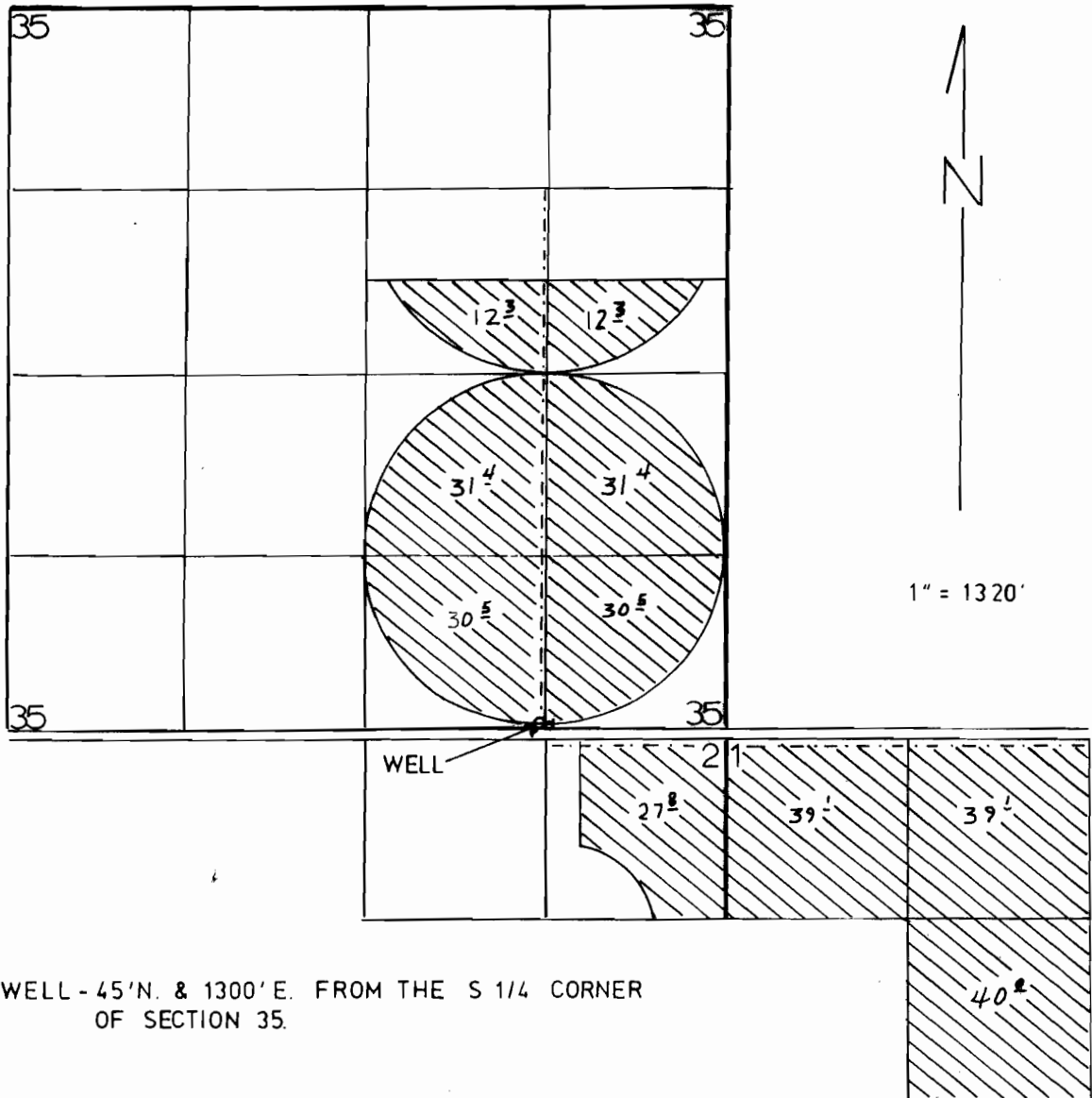

WELL - 45' N. & 1300' E. FROM THE S 1/4 CORNER  
OF SECTION 35.

**FINAL PROOF SURVEY**  
UNDER

Application No. G-9182 Permit No. G-8527  
IN NAME OF

FRED KREGER AND WALTER KREGER

Surveyed AUGUST 6, 1993, by J. MILLER