

SE 1/4 OF NE 1/4 OF SECTION 33
 AND
 SW 1/4 OF NW 1/4 OF SECTION 34
 T2 S R2 E W.M.
 CLACKAMAS COUNTY, OREGON

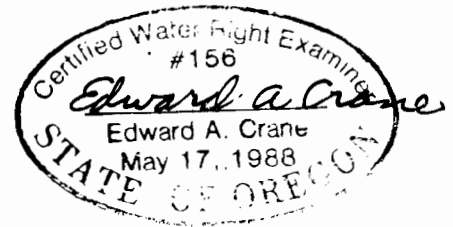
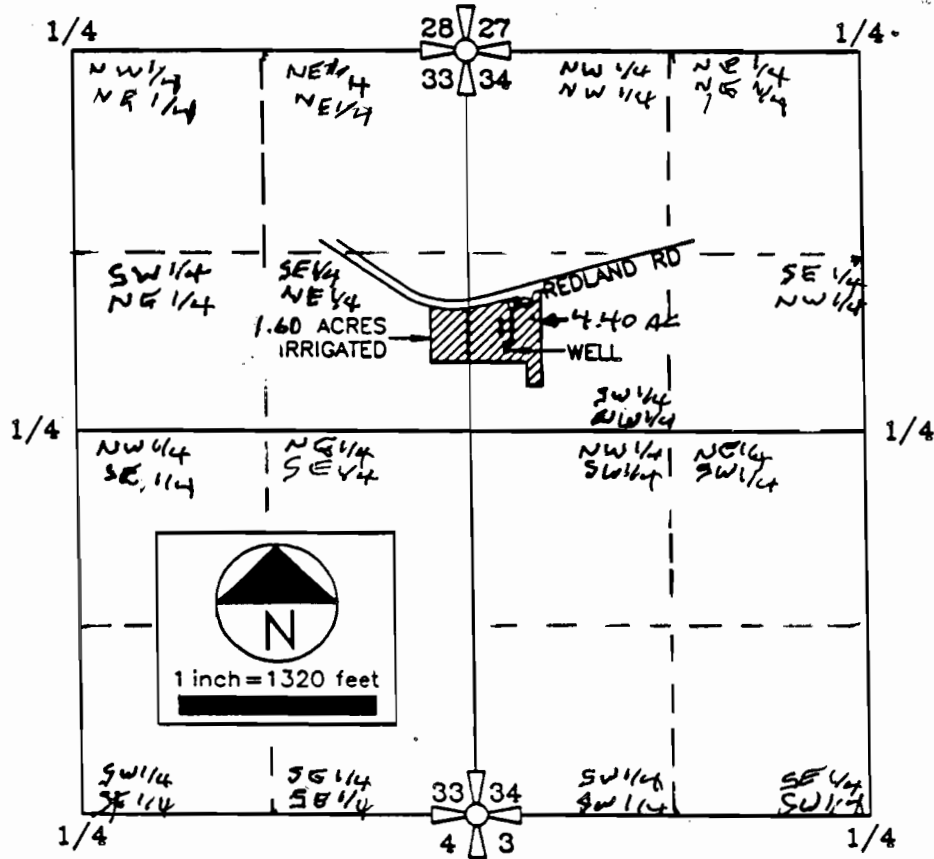

WELL IS LOCATED 557' NORTH AND 250' EAST FROM
 THE EAST QUARTER CORNER OF SECTION 33.

SURVEYED SEPT 11, 1990
 BY Edward A. Crane

FINAL PROOF SURVEY MAP
 Prepared by Edward A. Crane, CWRE

DATE
 JUNE 1992
 PROJECT NO.



DAVID J. NEWTON
 ASSOCIATES INCORPORATED

CIVIL & GEOLOGICAL ENGINEERING
 1201 S.W. 12TH AVE., SUITE 820
 PORTLAND, ORE. 97205 • 228-7718

APPLICATION FOR PERMIT NUMBER 6-12253
 to appropriate ground water in the name of:

ISSA KARAM dba
 KARAM NURSERY

FIGURE
 1

Certified Water Right Examiner
 #156
Edward A. Crane
 Edward A. Crane
 May 17, 1988
 STATE OF OREGON

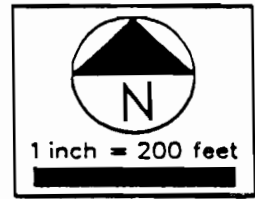
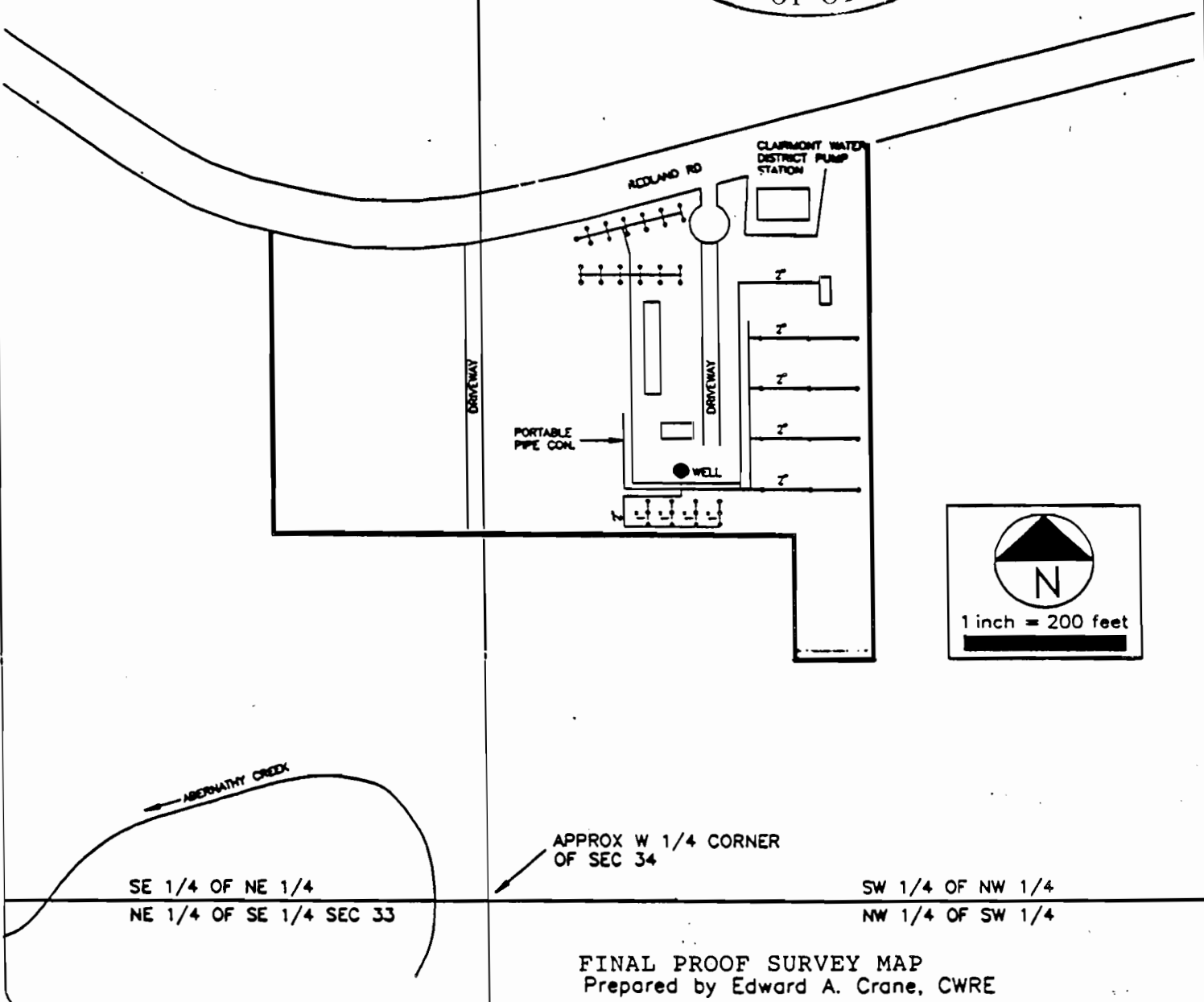

FINAL PROOF SURVEY MAP
 Prepared by Edward A. Crane, CWRE

DATE
 JUNE 1992
 PROJECT NO.

 **DAVID J. NEWTON ASSOCIATES INCORPORATED**
 CIVIL & GEOLOGICAL ENGINEERING
 1201 S.W. 12TH AVE., SUITE 620
 PORTLAND, ORE. 97205 • 228-7718

APPLICATION FOR PERMIT NUMBER G-12253
 to appropriate ground water in the name of:
 ISSA KARAM dba
 KARAM NURSERY

FIGURE
 2