

FINAL PROOF MAP FOR GROUND WATER RIGHTS

IN THE NAME OF

RICHARD H. AND LOIS M. OUTCALT

LOCATED IN NE1/4 NE1/4, SE1/4 NE1/4 SEC. 21, T.34S., R.08E., W.M.

KLAMATH COUNTY, OREGON



SCALE: 1" = 400'

NOTE: this map is for application 71165, permit 51401

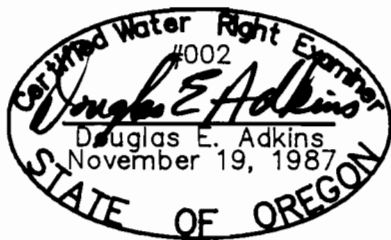

THIS MAP IS FOR THE PURPOSE OF IDENTIFYING THE LOCATION OF THE WATER RIGHT ONLY AND HAS NO INTENT TO PROVIDE DIMENSIONS OR LOCATION OF PROPERTY LINES.

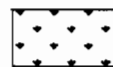
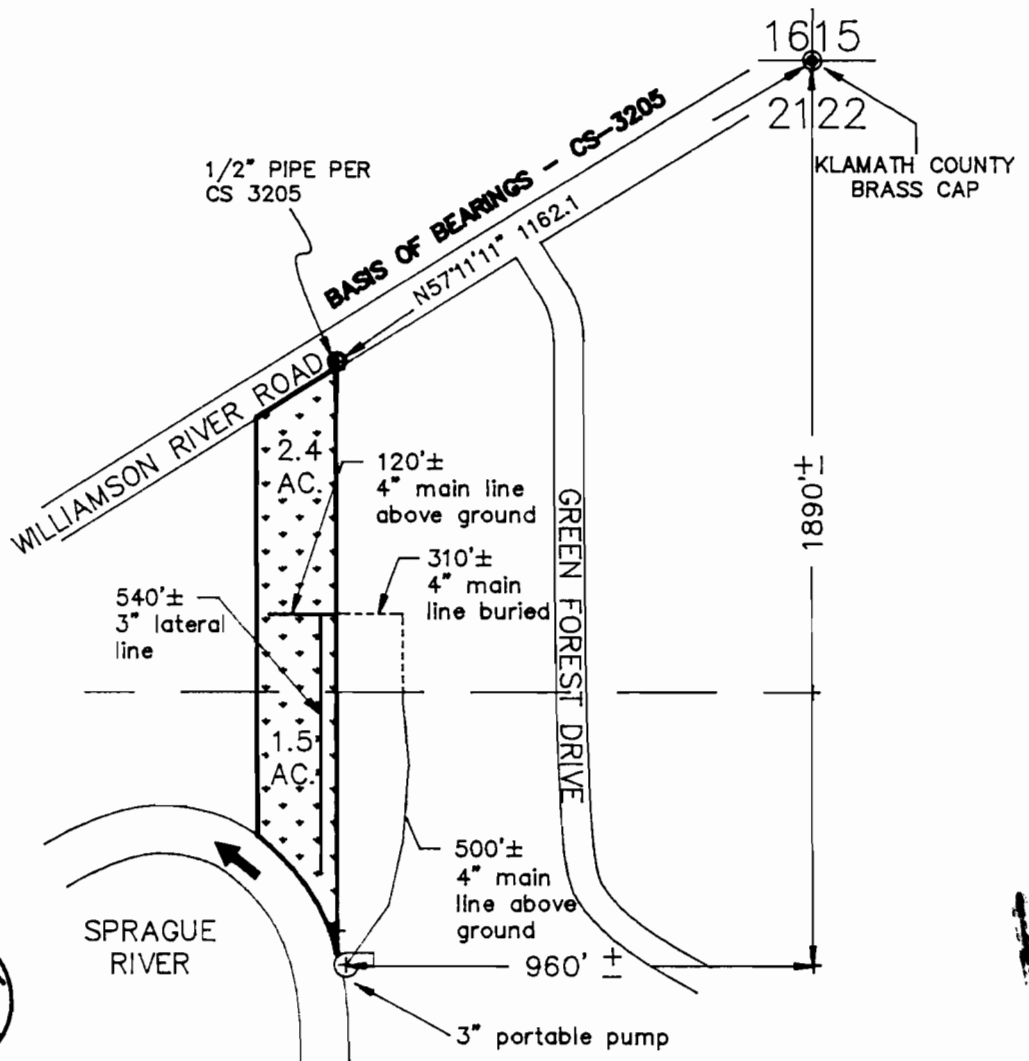

area irrigated by hand lines

ADKINS

CONSULTING
ENGINEERS, INC.

Engineers ▲ Planners ▲ Surveyors

2950 Shasta Way • Klamath Falls, Oregon 97603 • (503) 884-4666 • FAX (503) 884-5335
Sept. 21, 1994 Klamath Falls, OR • Medford, OR • Alturas, CA Job No. 1436-01