

T. 6 N., R 35 E., W.M.

RECEIVED
APR 2 2000
REGISTERED DEEDS DEPT.
SALEM, OREGON

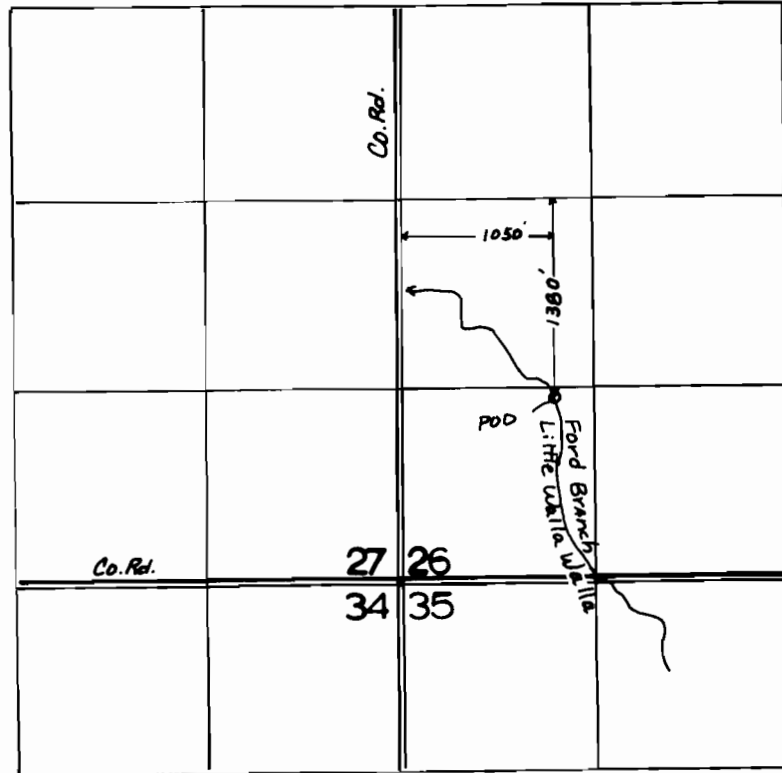

1" = 1320'

FINAL PROOF SURVEY
UNDER

TRANSFER NO. 5764

Application No. Permit No.
IN NAME OF

..... DANIEL LEFORE

Surveyed 10.-19.... 2000., **by** J. MILLER