

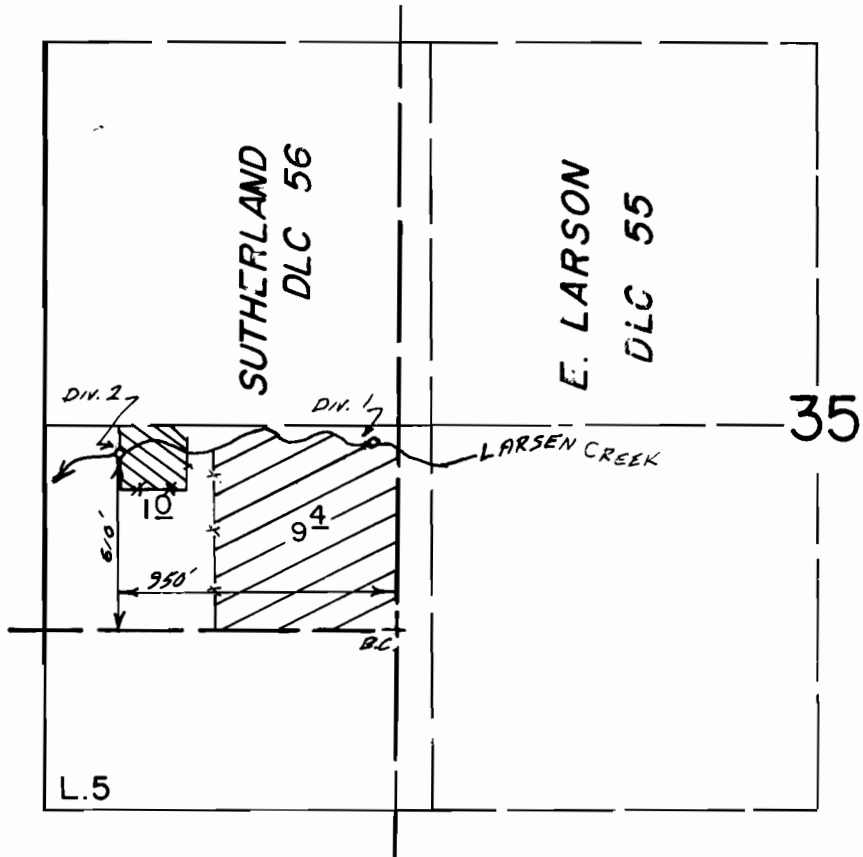

T. 37 S., R. 1 W., W.M.



-  Diversion 1
-  Diversion 2

Scale 1" = 660'

Div. Pt. 1: 1100' E & 60' S from the W 1/4 Cor.

### FINAL PROOF SURVEY UNDER

Transfer No. 4198

Application No. .... Permit No. ....  
IN NAME OF

FRANK GODDARD & RICHARD HAKES

March 31, 1993  
Surveyed April 1, 1993, by S. DeHaas.....