

T. 15 S., R 42 E., W.M.

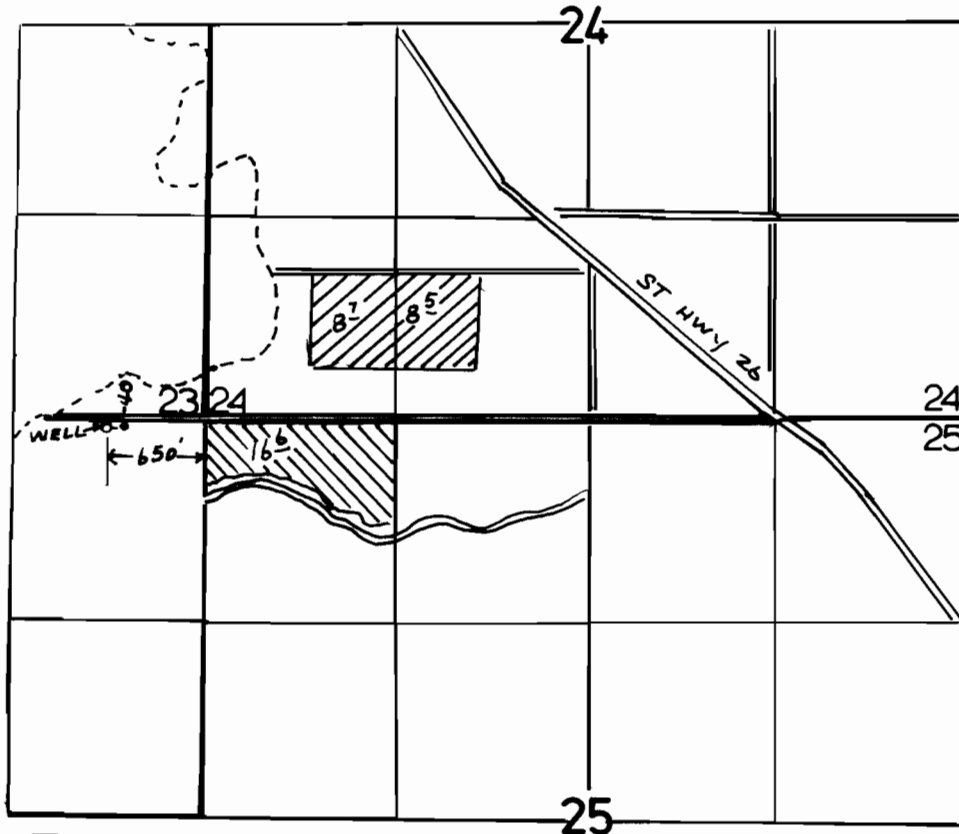

1" = 1320'

 PRIMARY

 SUPPL'

**FINAL PROOF SURVEY  
UNDER**

**Application No. G.10781. Permit No. G.9990.....  
IN NAME OF**

.....MARCUS C. & SHARON L. VILSMAYER.....

**Surveyed 6-17..... 1986., by V. CHURCH.....**