

T.6S.,R.1W.,W.M.

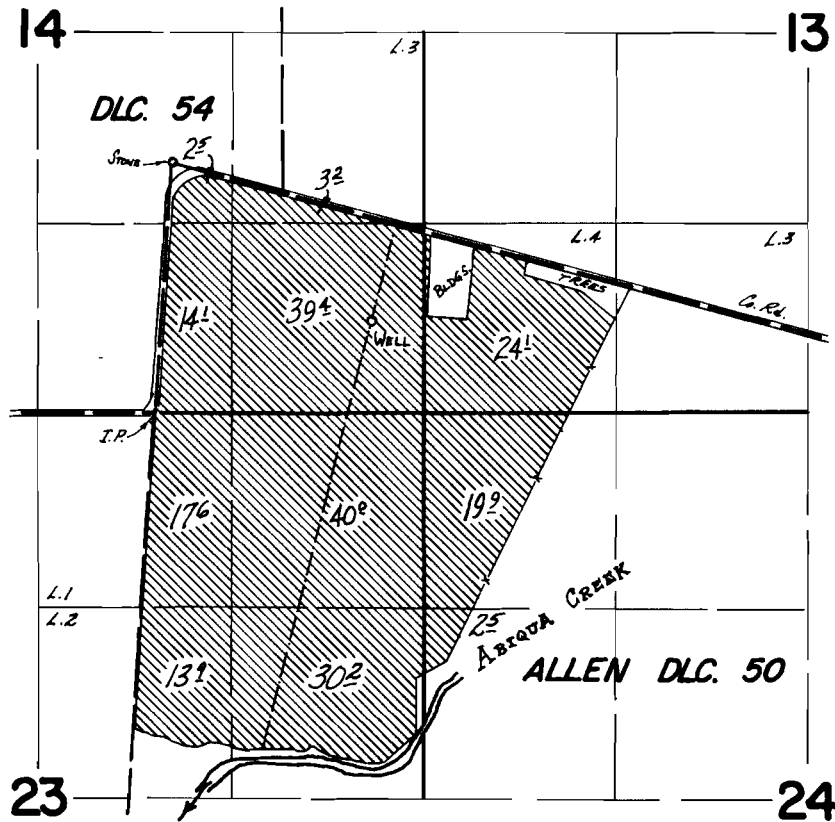

Well loc.: 670' N. & 1490' E. from NE cor. lot 1, Sec. 23

**FINAL PROOF SURVEY**  
UNDER

Application No. G-4196 Permit No. G-3961  
IN NAME OF

AMMON BROS., INC.

Surveyed JUNE 15 1972, by R. G. MUCKEN