

SECTION 26 T1S R2W W.M.

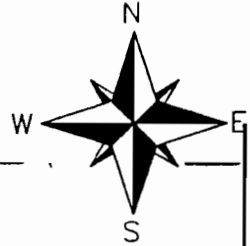

Scale: 1" = 200'

PREPARATION OF THIS MAP IS FOR THE PURPOSE OF IDENTIFYING THE LOCATION OF THE WATER RIGHT ONLY. THERE IS NO INTENT TO PROVIDE DIMENSIONS OR LOCATION OF PROPERTY OWNERSHIP LINES.



RECEIVED

JUN 17 2005

WATER RESOURCES DEPT  
SALEM, OREGON

TL 3200

TL 3200

Well →  
600' E FROM  
NE COR  
JOHNSON  
DLC 55

Farmington Rd.

0.071 AC  
0.063 AC  
0.329 AC

0.195 AC

SE 1/4 NW 1/4

CENTER SEC

26



FROM AREA



TO AREA

Stuntzner

Engineering  
& Forestry, LLC



ENGINEERING • LAND SURVEYING • FORESTRY  
PLANNING • WATER RIGHTS

3012-A PACIFIC AVENUE  
BALLAD TOWNE SQUARE  
FOREST GROVE, OR 97116

INFO@STUNTZNER.COM  
PHONE: (503) 357-5717  
FAX: (503) 357-5698

DRAWN BY: DICK VERBOORT

DATE: 6-13-05

CHECKED BY: DICK VERBOORT

DRAWING NO.: 305-2-023

DESIGNED BY:

REVISED:

JOB NAME: DAVID ESHRAGHI

SHEET 1 OF 1

T-9958

Township 1 South, Range 2 West, W.M., Section 26

REVISED APPLICATION MAP

ORIGINAL APPLICATION MAP

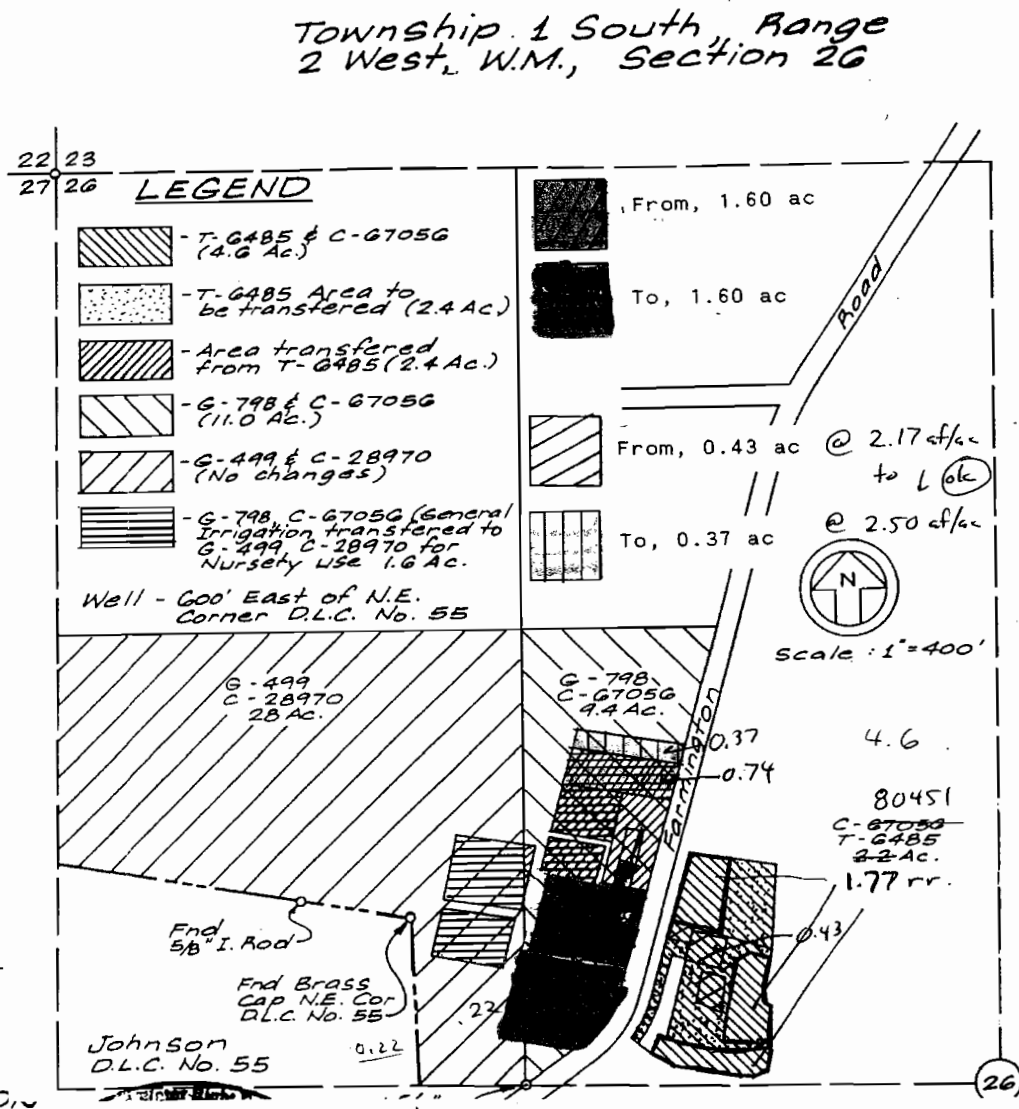
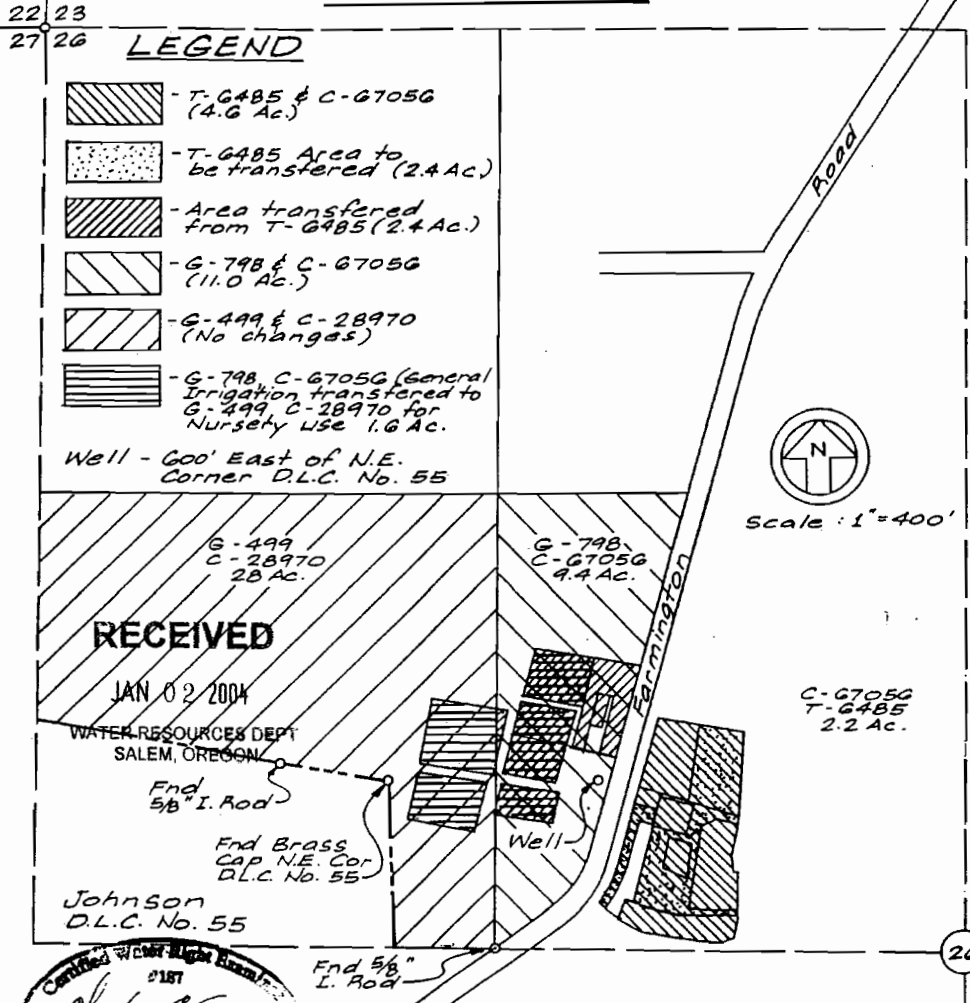

**RECEIVED**  
 JAN 02 2004  
 WATER RESOURCES DEPT  
 SALEM, OREGON

MAP TO ACCOMPANY  
 TRANSFER APPLICATION  
 IN THE NAME OF  
 HARDROCK ENTERPRISES  
 Date: February 1995

State of Oregon Seal  
 Certified Water Right Examiner #187  
 Charles E. Spruz  
 May 17, 1988

State of Oregon Seal  
 Certified Water Right Examiner #135  
 W. Richard Verboort  
 Nov. 19, 1987

PREPARATION OF THIS MAP IS FOR THE PURPOSE OF IDENTIFYING THE LOCATION OF THE WATER RIGHT ONLY. THERE IS NO INTENT TO PROVIDE DIMENSIONS OR LOCATION OF PROPERTY OWNERSHIP LINES.

HARD ROCK ENTERPRISES  
 21880 SW FARMINGTON RD  
 BEAVERTON, OR 97007  
 TRANSFER T-7346

by date  
 designed RV 12-23-93  
 drawn RV 12-03  
 checked  
 drawing no. 03-B-22  
 sheet no. 1/1

**VERBOORT ENGINEERING**  
 AGRICULTURE-CIVIL-WATER RESOURCES  
 HILLSBORO, OREGON