

CLAIM OF BENEFICIAL USE FINAL PROOF MAP
 Located in SW $\frac{1}{4}$ NW $\frac{1}{4}$ & NW $\frac{1}{4}$ SW $\frac{1}{4}$ of Section 25,
 Township 28 South, Range 13 West, W.M.
 Coos County, Oregon **51722**
 Application S-70313 Permit S-~~XXXX~~

Prepared For: Albert & Kathleen Barklow
 Prepared By: Dennis Goude
 Date Prepared: July 29, 2003

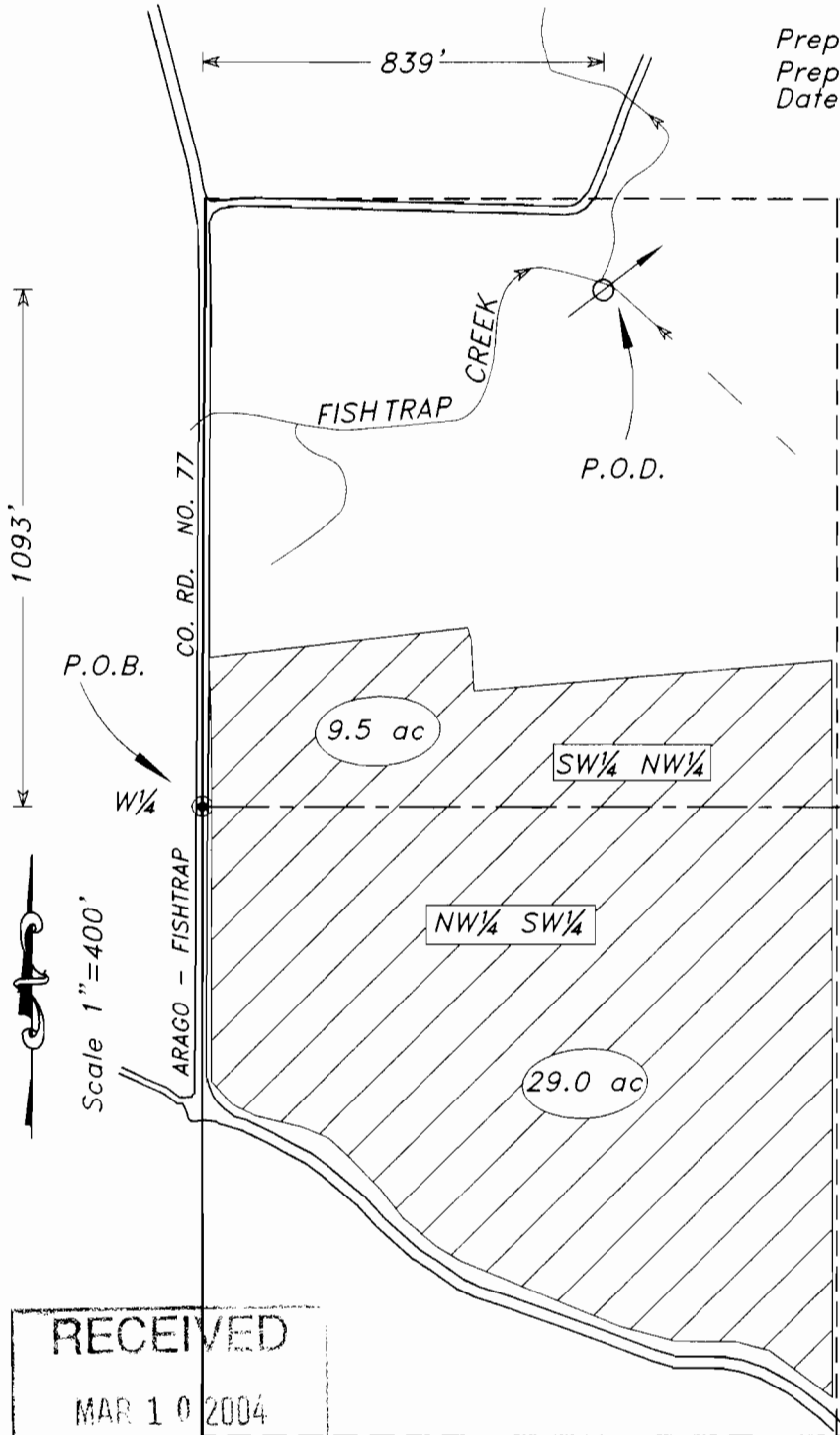

NOTE:
 THE P.O.D. IS A 15 HORSEPOWER WESTINGHOUSE PUMP LOCATED 1093 FEET NORTH AND 839 FEET EAST OF THE WEST $\frac{1}{4}$ CORNER OF SECTION 25.

NOTE:
 IRRIGATED ACREAGE:
 SW $\frac{1}{4}$ NW $\frac{1}{4}$ 9.5 ACRES
 NW $\frac{1}{4}$ SW $\frac{1}{4}$ 29.0 ACRES

LEGEND

- P.O.B.
- P.O.D.
- IRRIGATED AREA

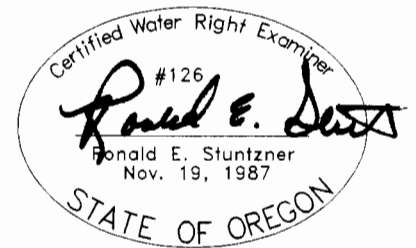

EXPIRES 06/30/2004

RECEIVED
 MAR 10 2004
 WATER RESOURCES DEPT
 SALEM, OREGON

EXAMINERS DISCLAIMER STATEMENT
 The preparation of this map was for the purpose of identifying the location of the Water Right only and has no intent to provide dimensions or location of property ownership lines.

Stuntzner Engineering & Forestry, L.L.C.
 ENGINEERING • LAND SURVEYING • FORESTRY
 PLANNING • WATER RIGHTS
 705 South 4th St. Phone: (541) 267-2872
 Post Office Box 118 Coos Bay, Oregon 97420 Fax: (541) 267-0588