

TOWNSHIP 9 SOUTH, RANGE 23 EAST, W.M.

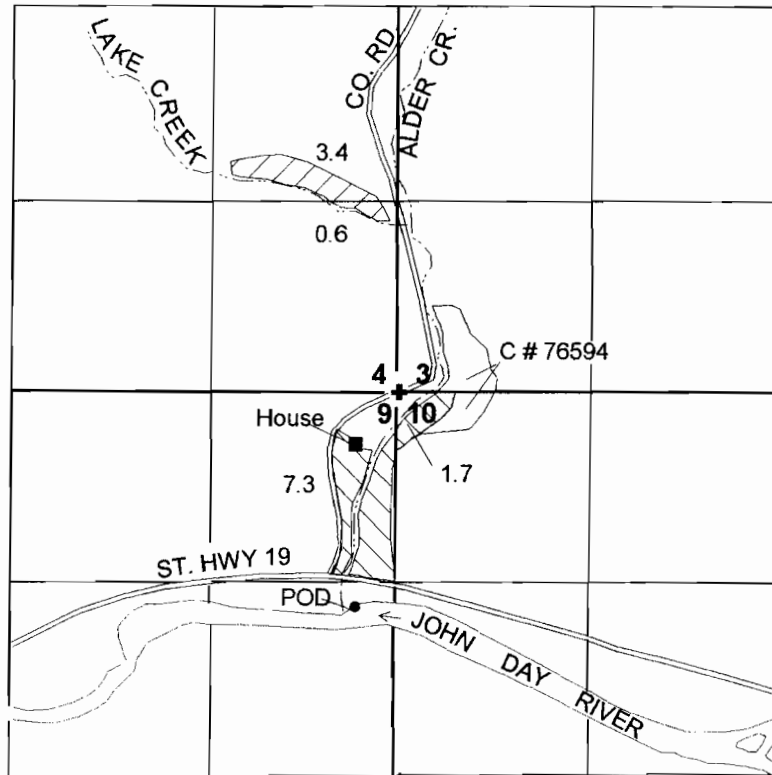

POD LOCATION - 1480 FEET SOUTH AND 280 FEET WEST FROM
THE NORTHWEST CORNER OF SECTION 10.

FINAL PROOF SURVEY
UNDER
Application No. 61525 Permit No. 45746
IN THE NAMES OF
ROBERT AND DONNA SILVIS
AND
RICHARD R. KNIGHT AND BONNIE M. BLANCHARD

Surveyed April 26, 2001 by June Miller

RECEIVED

DEC 23 2002

WATER RESOURCES DEPT.
SALEM, OREGON