

# T. 41 S., R. 17 E., W.M.

FEB 21 1994

RESOURCE PLAN  
W.M., OREGON

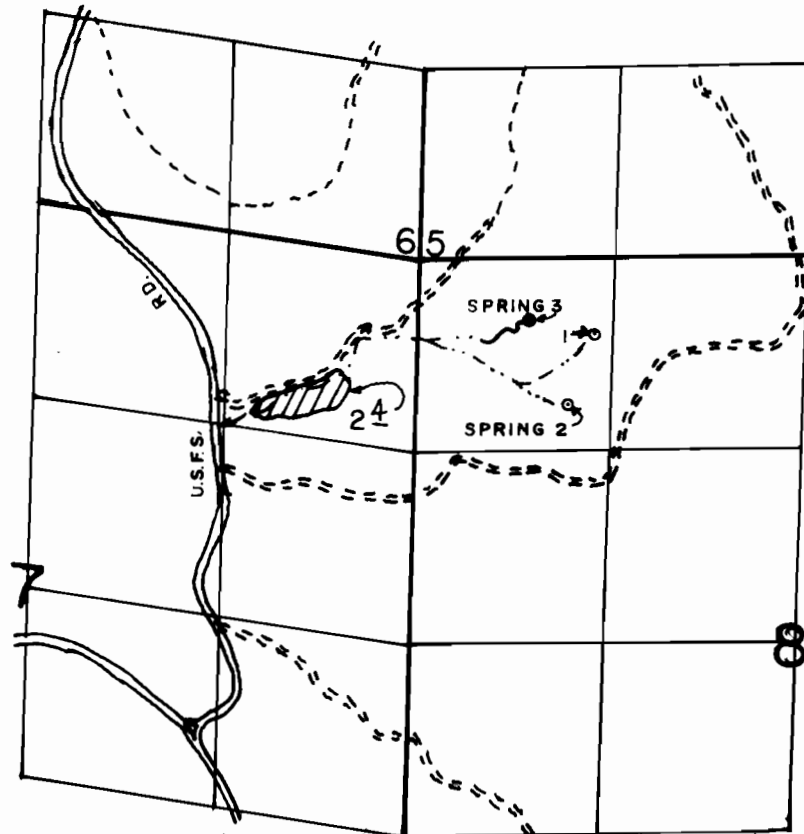

SPRING 1 = 480' S & 1200' E. SPRING 2 = 970' S & 1050' E.  
SPRING 3 = 400' S & 750' E ALL FROM NW COR. OF SEC 8.

SCALE: 1" = 1320'

## FINAL PROOF SURVEY

UNDER

Application No. 54673 Permit No. 41022

IN NAME OF

ROGER D. JOHNSON

Surveyed JULY 22, 1992, by B.W.BISHOP