

T.22S, R4W., W.M.

SCALE 1" = 1320 FEET

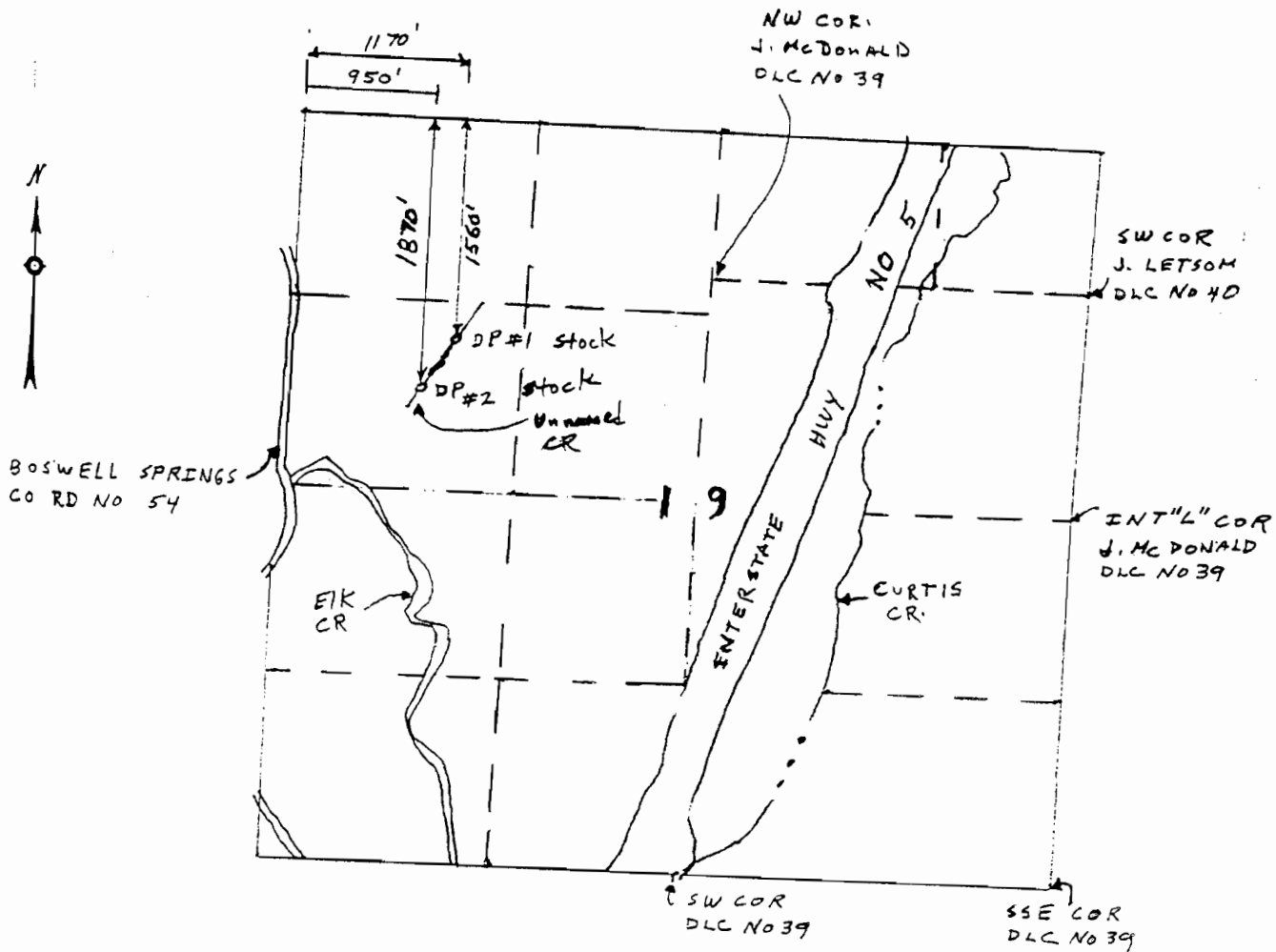

FINAL PROOF SURVEY UNDER

Application No. 72229 Permit No. 52276

IN NAME OF
WILLAM L. MCKERN

Surveyed DEC 13, 19 97 by DUANE KIRBY

THE PURPOSE OF THIS MAP IS TO IDENTIFY THE LOCATION OF THE WATER RIGHT. IT IS NOT INTENDED TO PROVIDE INFORMATION RELATIVE TO THE LOCATION OF PROPERTY OWNERSHIP BOUNDARY LINES.

