

T.38S.R.5W.W.M.

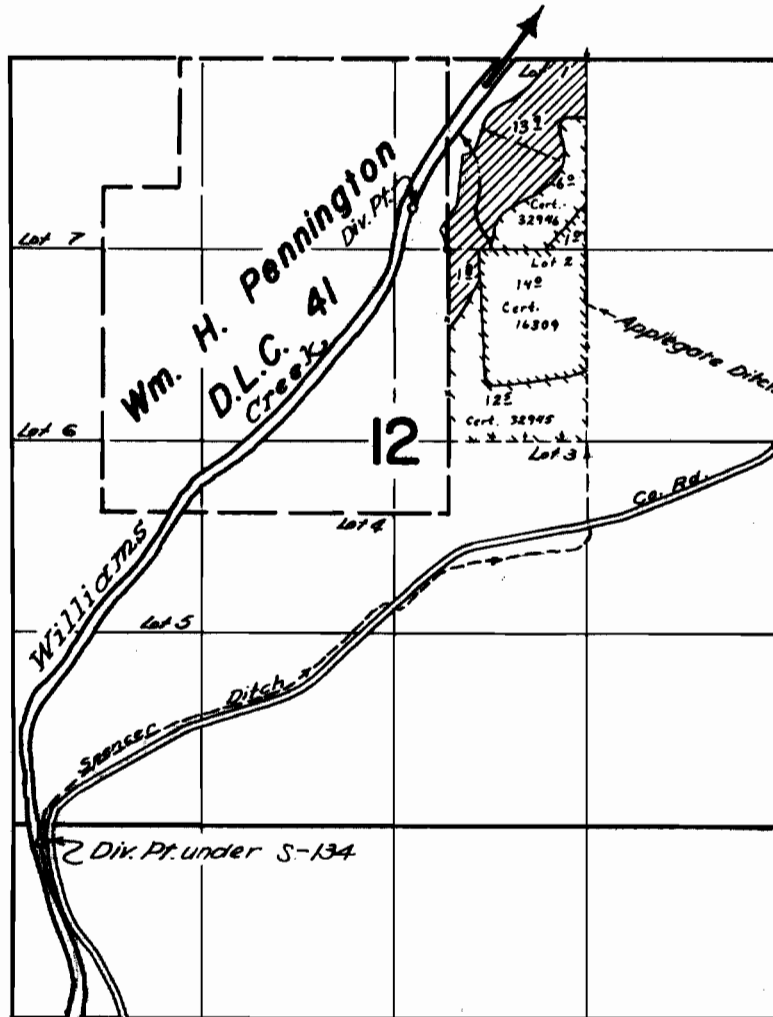

200' 1070' 0' & 2000' W. from NE Cor. Section 12

FINAL PROOF SURVEY
UNDER

Transfer S-134

Application No. 34570... Permit No. 27151...
IN NAME OF

LYNN STONE

Surveyed June 12, 1963, by *R. B. Steiner*
April 21, 1964, by R. B. Steiner