

T. 7 & 8 S. R. 1 E., W. M.

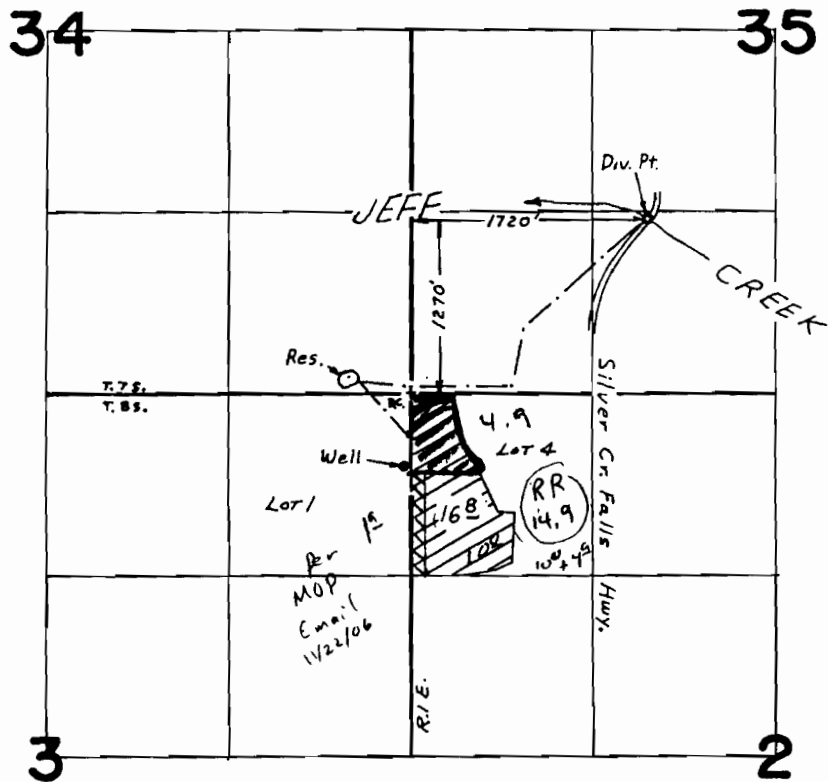

Well Loc. 520'S. & 70' W. From N.E. Cor. Sec. 3
 Per. 39555 - Jeff Cr - Primary
 Per. G-6370 - Well - Suppl.

FINAL PROOF SURVEY UNDER

G-7021 G-6370
 Application No. 53311..... Permit No. 39555.....
 IN NAME OF

ROBERT N. & MARLENE A. JACK

Surveyed SEPT. 15, 1977, by B. R. SUND.....