

POINT OF DIVERSION FOR APPLICATION NO. G-9398  
 PERMIT NO. G-8691  
 SECTION I  
 T.1N.,R.3W.,W.M.

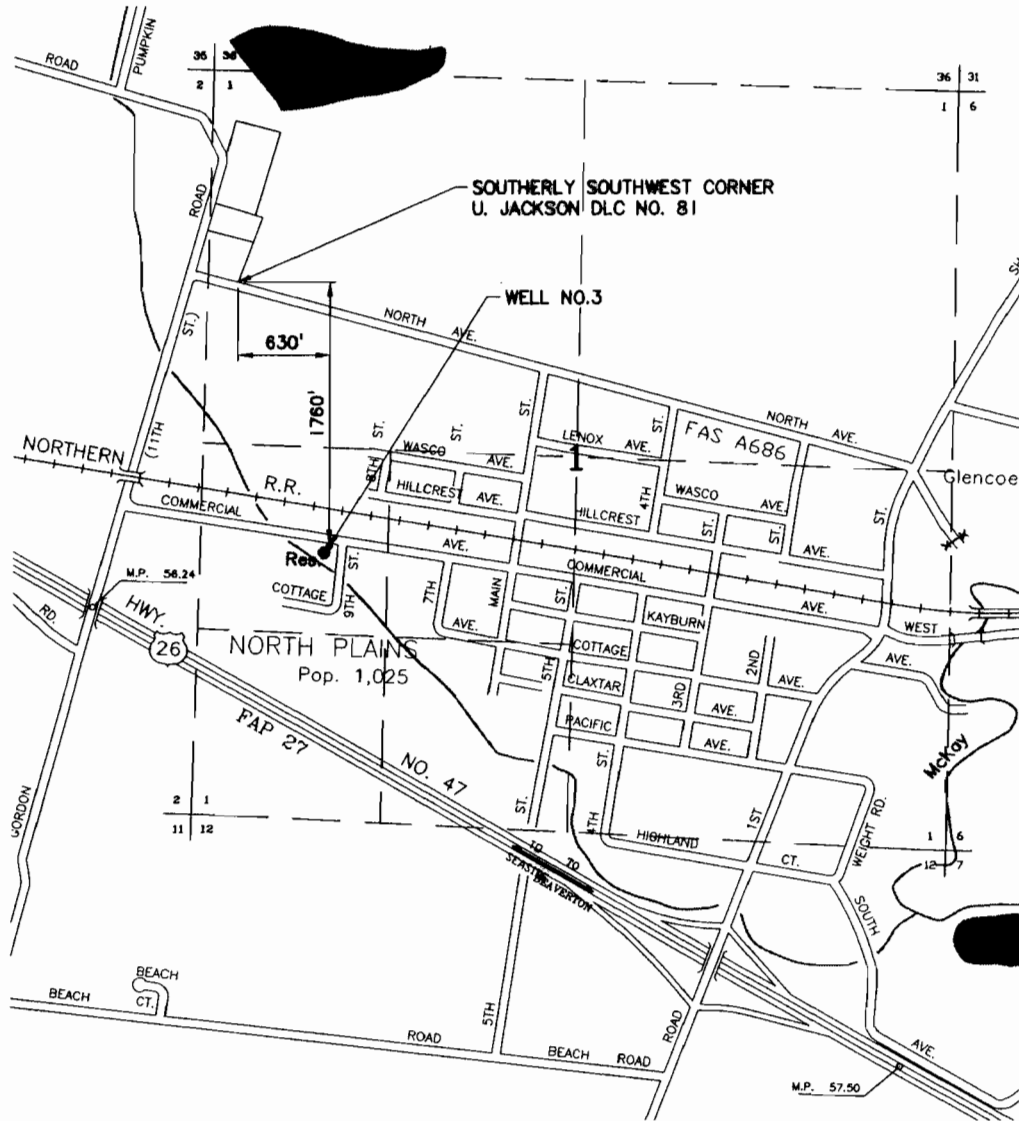

SCALE:  
 1" = 1320'

FINAL PROOF SURVEY FOR  
 APPLICATION NO. G-9398, PERMIT NO. G-8691  
 IN THE NAME OF THE  
 CITY OF NORTH PLAINS  
 FEBRUARY 2005

Certified Water Right Examiner  
 #121  
*Philip H. Smith*  
 Philip H. Smith  
 Nov. 9, 1987  
 STATE OF OREGON  
 Expires 6/30/2006

RECEIVED  
 FEB 18 2005  
 WATER RESOURCES DEPT  
 SALEM, OREGON

NOTE: This map is for the purpose of identifying the location of the water right only and is not intended to provide legal dimensions or locations of property lines.

G:\04\0682\204 COBU - Wells\CAD\04-0682-204-OR-POINT OF DIVERSION.dwg EXHIBIT 1/19/05 08:59 (mbe)

G:\04\0682\204\_CDRU - Wells\CAD\04-0682-204-OR-PLACE\_OF\_USE\_MAP.dwg PLACE OF USE MAP 2/16/05 08:35 (mte)

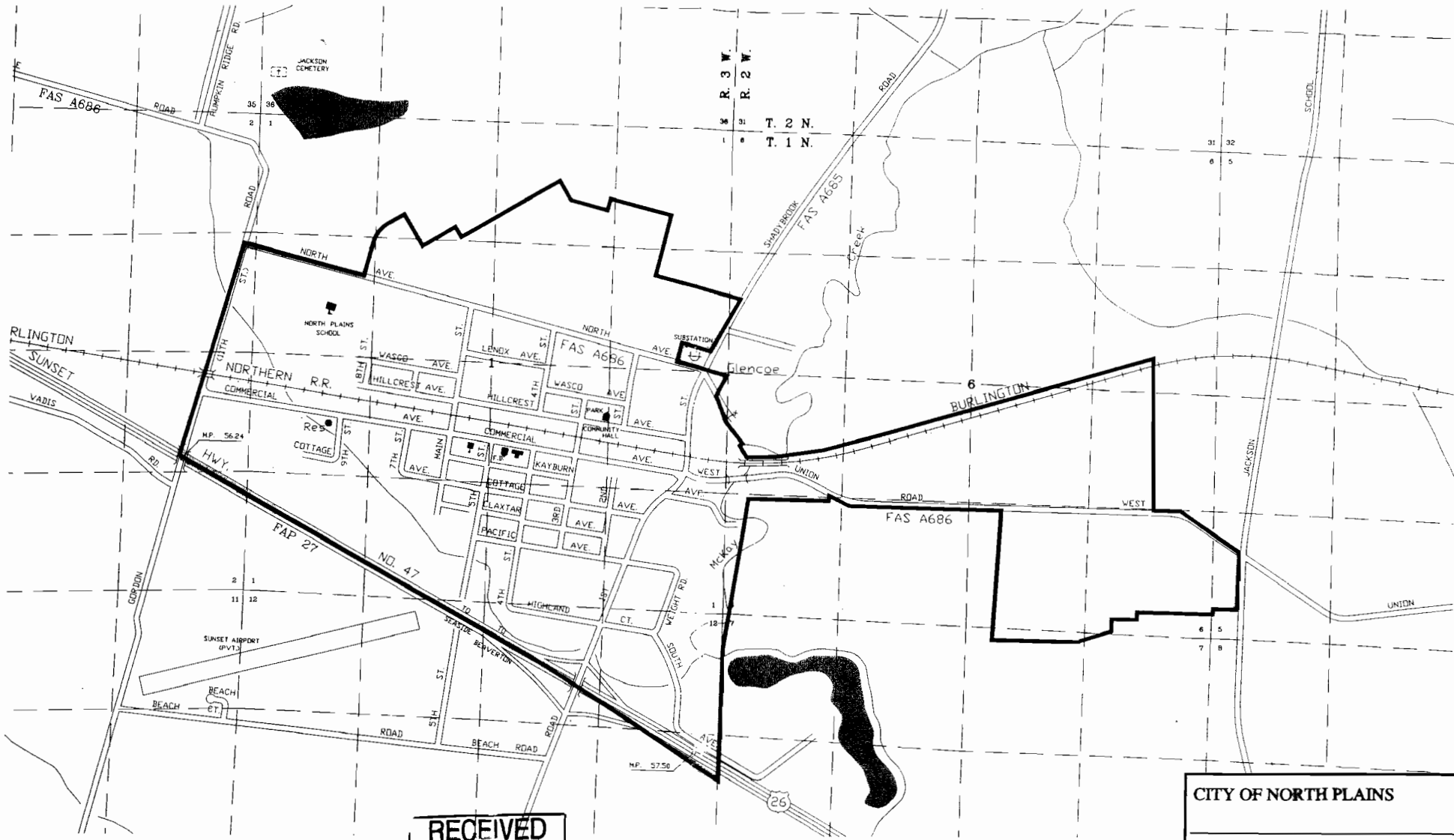

**LEGEND**

URBAN GROWTH BOUNDARY 

**RECEIVED**  
 FEB 18 2005  
 WATER RESOURCES DEPT  
 SALEM, OREGON

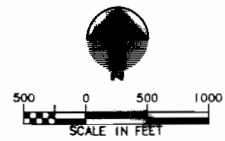

**CITY OF NORTH PLAINS**

**PLACE OF USE MAP**  
 FINAL PROOF FOR PERFECTION OF  
 APPLICATION NO. G-9398, PERMIT NO. G-8691

 Municipal Associates, Inc.  
 Engineers/Planners  
 2111 S.W. 2nd Ave. Suite 200  
 Gresham, Oregon 97030  
 Phone: 503-665-1100  
 Fax: 503-665-1101

**FEBRUARY 2005**