

T. 35 S. R. 7 E. W.M.

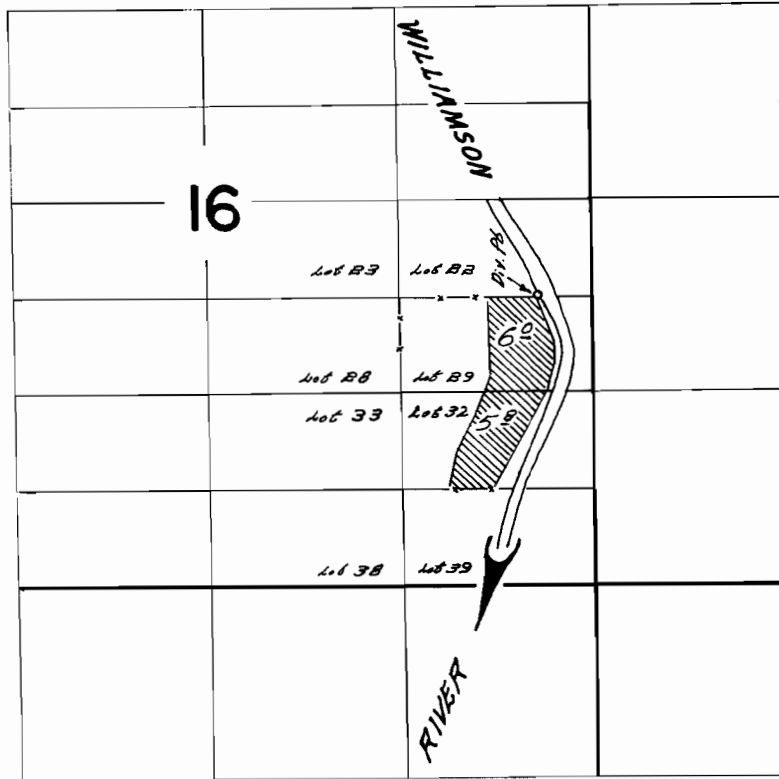

DIVERSION POINT LOCATED 10% N. E. 950 FT. E. FROM S.W. CORNER LOT 22

FINAL PROOF SURVEY
UNDER

Application No. 38379 Permit No. 28704
IN NAME OF

BERTLAND N. STANLEY

Surveyed August 28 1968, by W. O. Ruppert