

T. 35 S. R. 7 E. W.M.

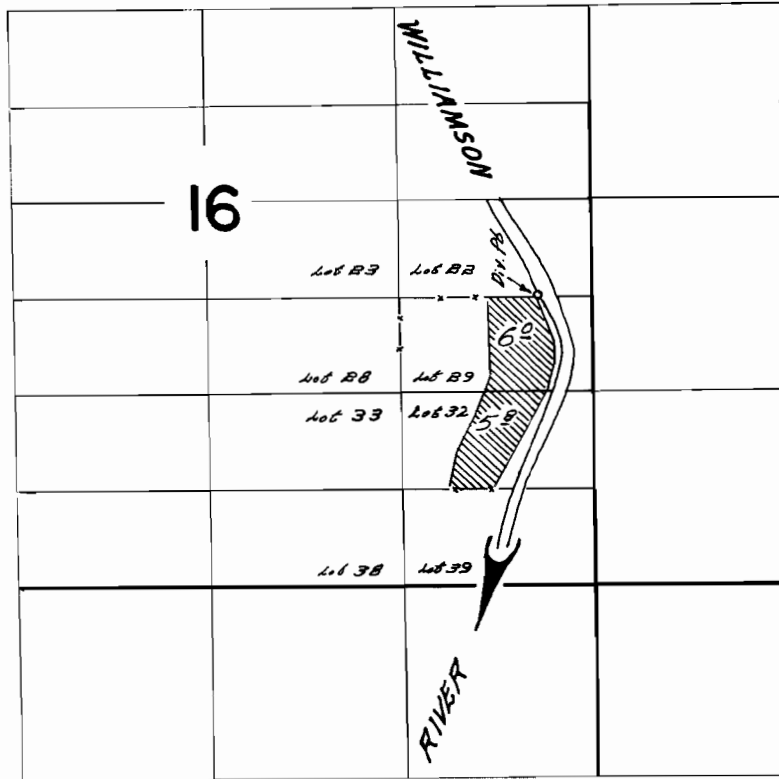

DIVERSION POINT LOCATED 10% N. E. 950 FT. E. FROM S.W. CORNER LOT 22

**FINAL PROOF SURVEY**  
UNDER

Application No. 38379 Permit No. 28704  
IN NAME OF

**BERTLAND N. STANLEY**

Surveyed August 28 1968, by W. O. Ruppert