

RECEIVED

SEP 30 1996

WATER RESOURCES DEPT.
SALEM, OREGON

FINAL PROOF SURVEY MAP

IN THE NAME OF JAMES W. AND JANE P. RATZLAFF

SECTIONS 24 AND 25, T26S, R5W, W.M.

APPLICATION 70296

PERMIT 51243



1 INCH = 1320 FEET

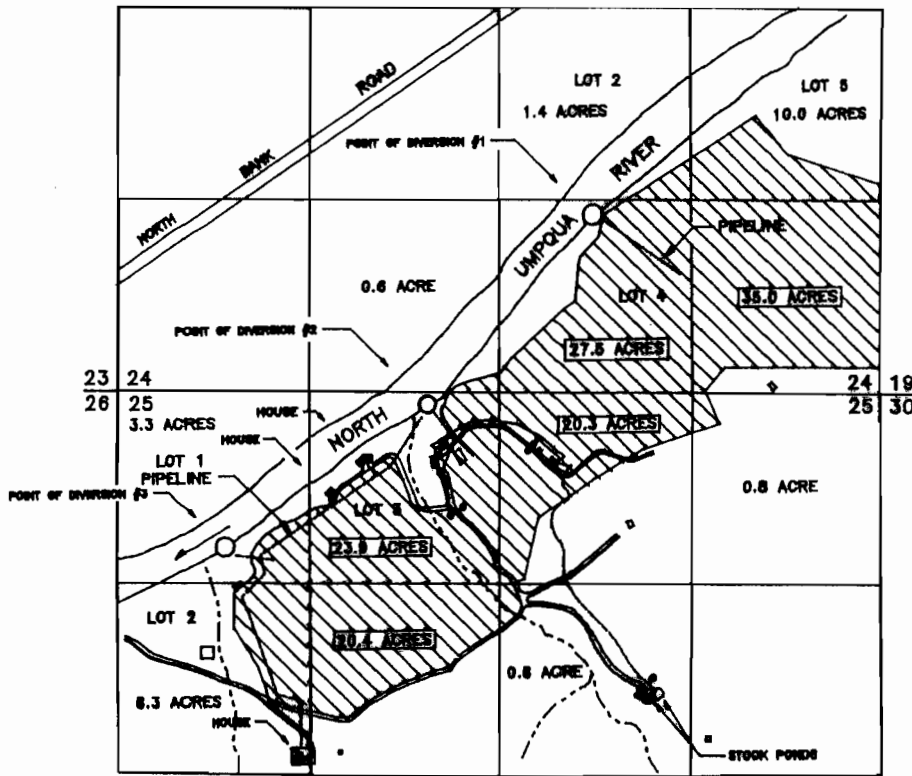

• STOCKTANK

	FEET N OR S	FEET E OR W	LOCATION
DIVERSION #1	1240' NORTH	2020' WEST	SW1/4 SE1/4 SEC. 24
DIVERSION #2	100' SOUTH	3320' WEST	NE1/4 NW1/4 SEC. 26
DIVERSION #3	1040' SOUTH	4880' WEST	NW1/4 NW1/4 SEC. 26

ALL FROM SE CORNER SECTION 24, T26S, R5W, W.M

THE PURPOSE OF THIS MAP IS TO IDENTIFY THE LOCATION OF THE WATER RIGHT. IT IS NOT INTENDED TO PROVIDE INFORMATION RELATIVE TO THE LOCATION OF PROPERTY OWNERSHIP BOUNDARY LINES.

Diversion #2 is located 100' South and 3130' West from the SE corner, Sec. 24, T26S, R5W, W.M.

MAP 9/20/02 as per Nov. 13, 2001 letter from James F. Gosson

