

T. 3S., R. 1W., W.M.

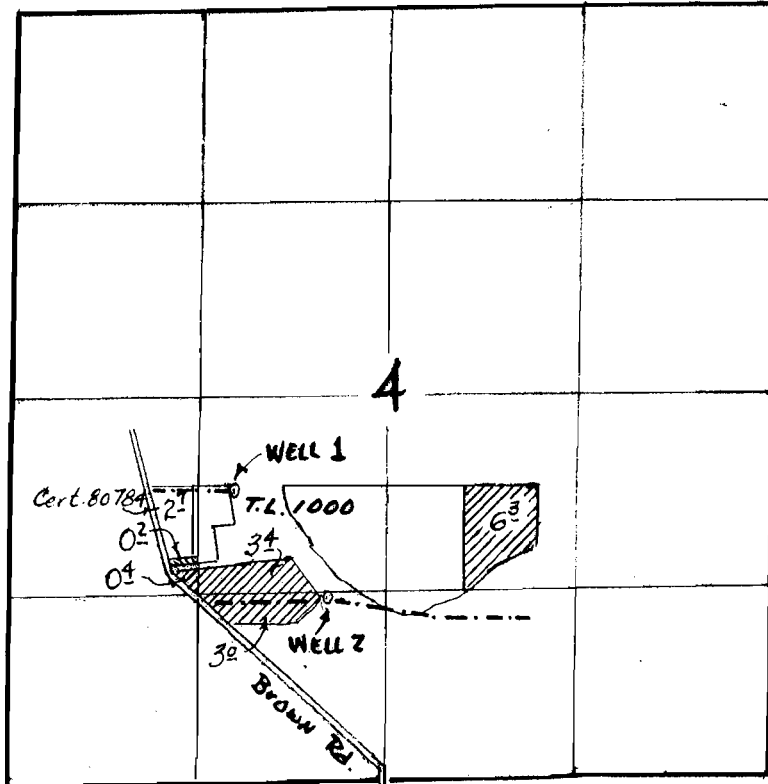
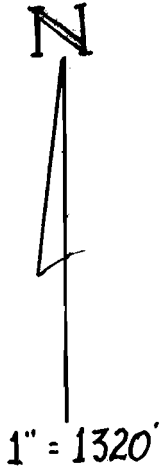

- WELL 1 - LOCATED 640' S. & 1060' W;
- WELL 2 - LOCATED 1400' S. & 400' W., both from the CENTER 1/4 COR., SEC. 4.

FINAL PROOF SURVEY

and

CLAIM of BENEFICIAL USE

under

TRANSFER # 7023

in name of

JACQUE E. PARSONS

RECEIVED
MAY 17 2007
WATER RIGHTS DIVISION
SALAS, OREGON

PREPARATION OF THE MAP IS FOR THE PURPOSE OF IDENTIFYING THE LOCATION OF THE WATER RIGHT ONLY. THERE IS NO INTENT TO PROVIDE DIMENSIONS OR LOCATIONS OF PROPERTY OWNERSHIP LINES.

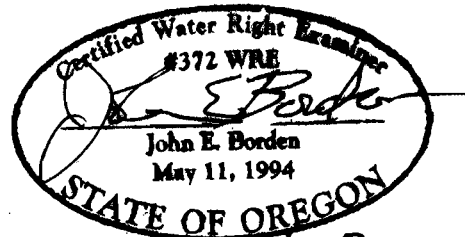

Expires 12/31/2007