

SEE MAP  
IS 3 33

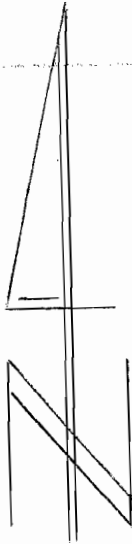

1" = 400'

# FINAL PROOF SURVEY

UNDER

Application No. R 61806 <sup>61806</sup> R 8302 <sup>45989</sup> Permit No. R 8302

IN NAME OF

ALLEN MUHLY

Surveyed DEC 6 19 91, by R W KLASSEN

TAX LOTTED ON  
MAP 2S3 3

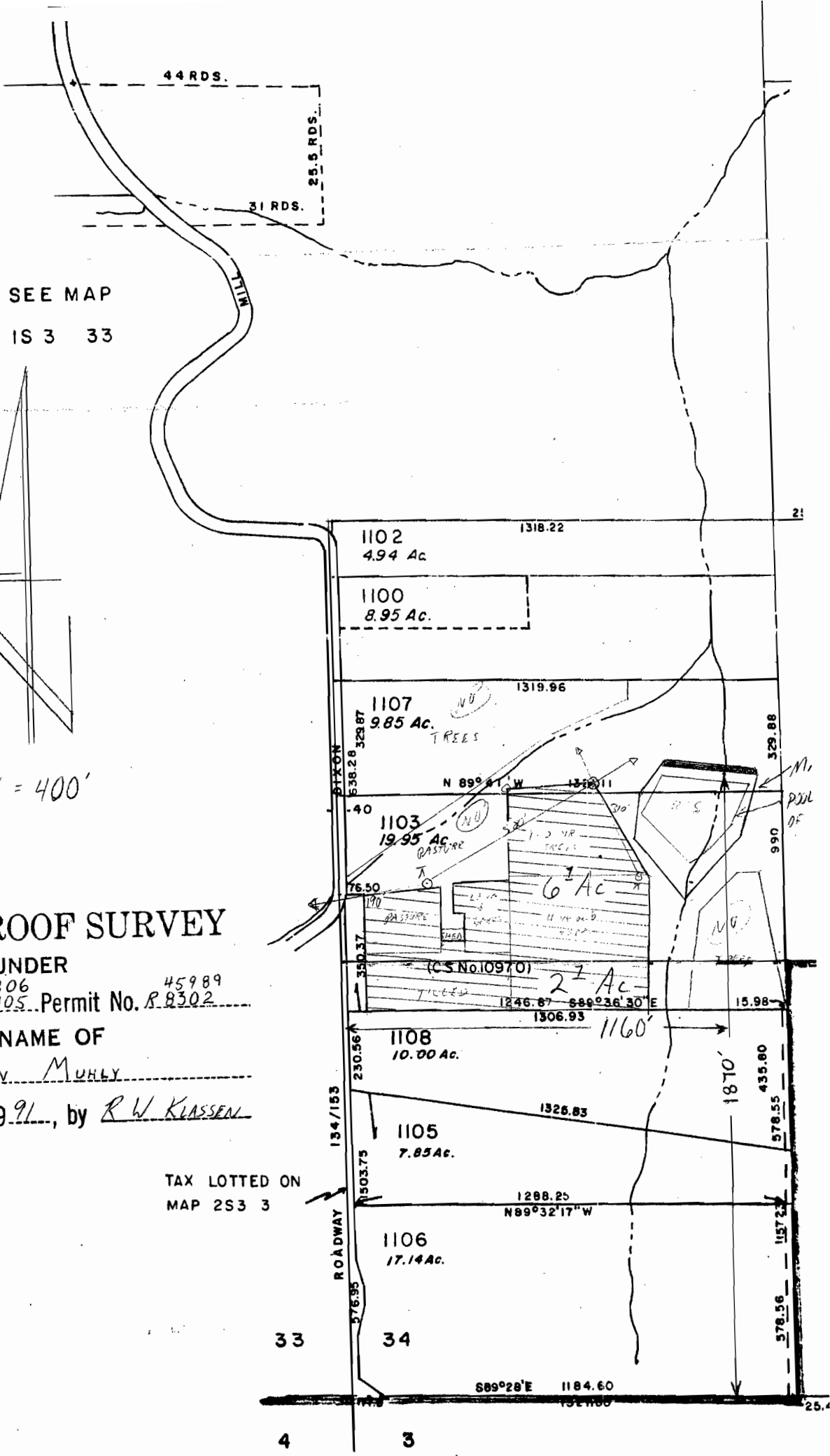

33

34

4

3

25.4