

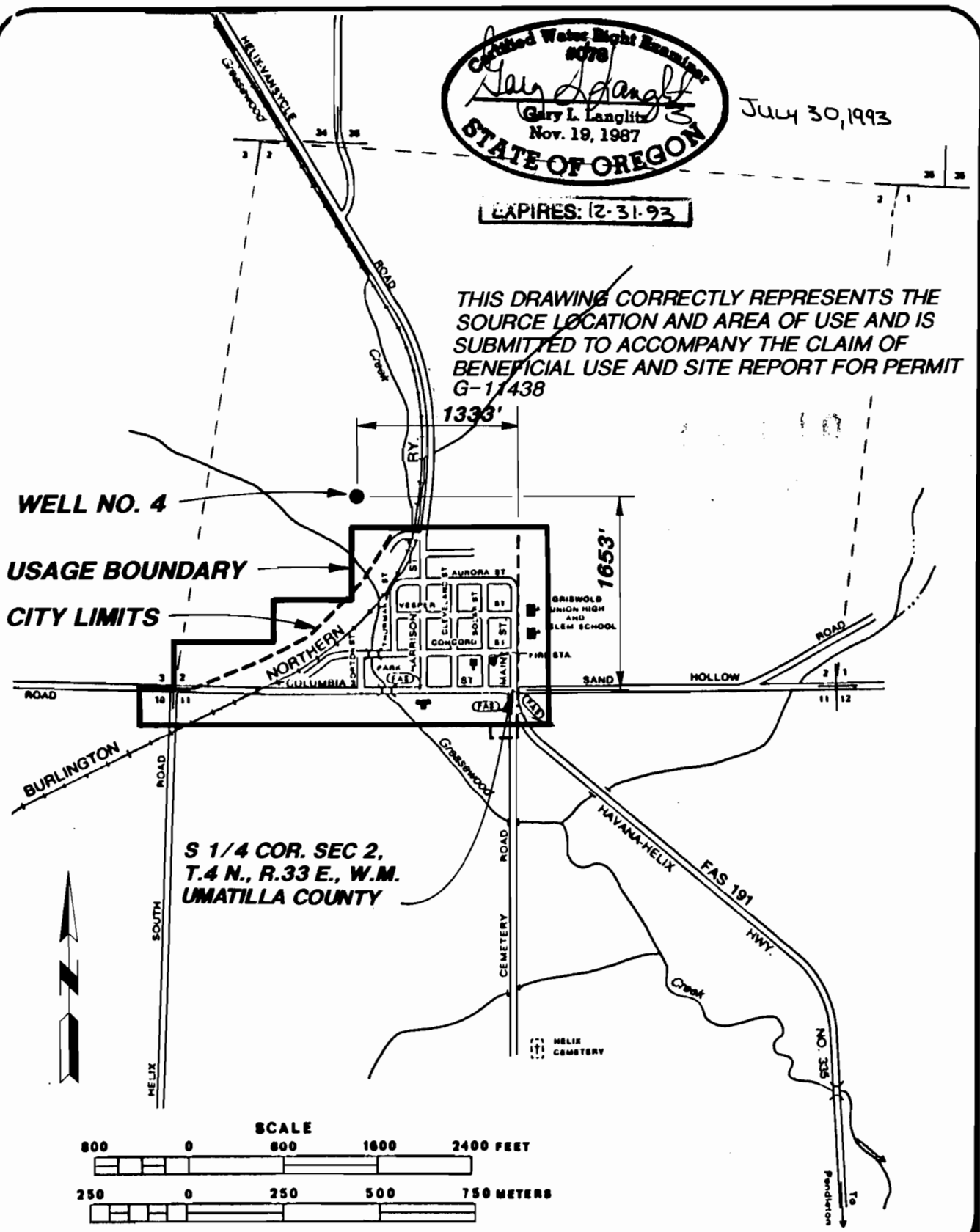

July 30, 1993

EXPIRES: 12-31-93

THIS DRAWING CORRECTLY REPRESENTS THE SOURCE LOCATION AND AREA OF USE AND IS SUBMITTED TO ACCOMPANY THE CLAIM OF BENEFICIAL USE AND SITE REPORT FOR PERMIT G-11438



S 1/4 COR. SEC 2,
T.4 N., R.33 E., W.M.
UMATILLA COUNTY

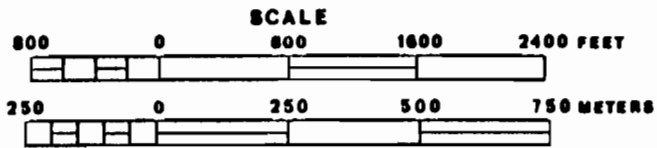

CITY OF
HELIX, OREGON
FINAL PROOF SURVEY MAP
PERMITTEE: CITY OF HELIX
PERMIT G-11438

FIGURE