



FINAL PROOF SURVEY
UNDER
Application No. 2213 Permit No. 6-6764
IN NAME OF
Knappa Water Association
Surveyed July 15, 1972, by P.W. Kessner

PRODUCED BY THE UNITED STATES GEOLOGICAL SURVEY
CONTROL BY U.S.G.S. NOS. 1000 AND STATE OF OREGON
COMPILED FROM AERIAL PHOTOGRAPHS TAKEN IN 1977 AND 1979-80
FIELD CHECKED BY ... 1981 MAP EDITED ... 1986
PROJECTION ... LAMBERT CONFORMAL CONIC
GRID ... 1000-METER UNIVERSAL TRANSVERSE MERCATOR ZONE 10
10,000-FOOT STATE GRID TICKS ... OREGON, NORTH ZONE
UTM GRID DECLINATION ... 024 WEST
1980 MAGNETIC NORTH DECLINATION ... 20'30 EAST
VERTICAL DATUM ... NATIONAL GEODETIC VERTICAL DATUM OF 1929
HORIZONTAL DATUM ... 1927 NORTH AMERICAN DATUM
To place on the predicted North American Datum of 1983,
move the projection lines as shown by dashed corner ticks
(24 meters north / 96 meters east)
There may be private inholdings within the boundaries of any
Federal and State Reservations shown on this map

PROVISIONAL MAP
Produced from original
manuscript drawings. Infor-
mation shown as of date of
field check.

SCALE 1:24 000
CONTOUR INTERVAL 40 FEET
SUPPLEMENTARY CONTOUR INTERVAL 10 FEET
CONTROL ELEVATIONS SHOWN TO THE NEAREST 0.1 FOOT
OTHER ELEVATIONS SHOWN TO THE NEAREST FOOT
To convert meters to feet multiply by 3.2808
SHORELINE SHOWN REPRESENTS THE APPROXIMATE LINE OF MEAN HIGH WATER
THE MEAN RANGE OF TIDE IS APPROXIMATELY 6 FEET
THIS MAP COMPLIES WITH NATIONAL MAP ACCURACY STANDARDS
FOR SALE BY U. S. GEOLOGICAL SURVEY, DENVER, COLORADO 80225, OR RESTON, VIRGINIA 22092

1	2	3	1	Rosburg
2	3	4	2	Grays River
3	4	5	3	Skamokawa
4	5	6	4	Cathlamet Bay
5	6	7	5	Green Mt.
6	7	8	6	Wickiup Mtn.
7	8		7	Nicolai Mtn.

ROAD LEGEND
Improved Road
Unimproved Road
Trail
Interstate Route U.S. Route State Route
KNAPPA, OREG.
PROVISIONAL EDITION 1972
FEDERAL AND STATE RESERVATIONS SHOWN

RECEIVED
APR 06 1979
WATER RESOURCES DEPT.
SALEM, OREGON

Application No. **G 9035**
Permit No. **G 8488**

T8N, R7W W.M.

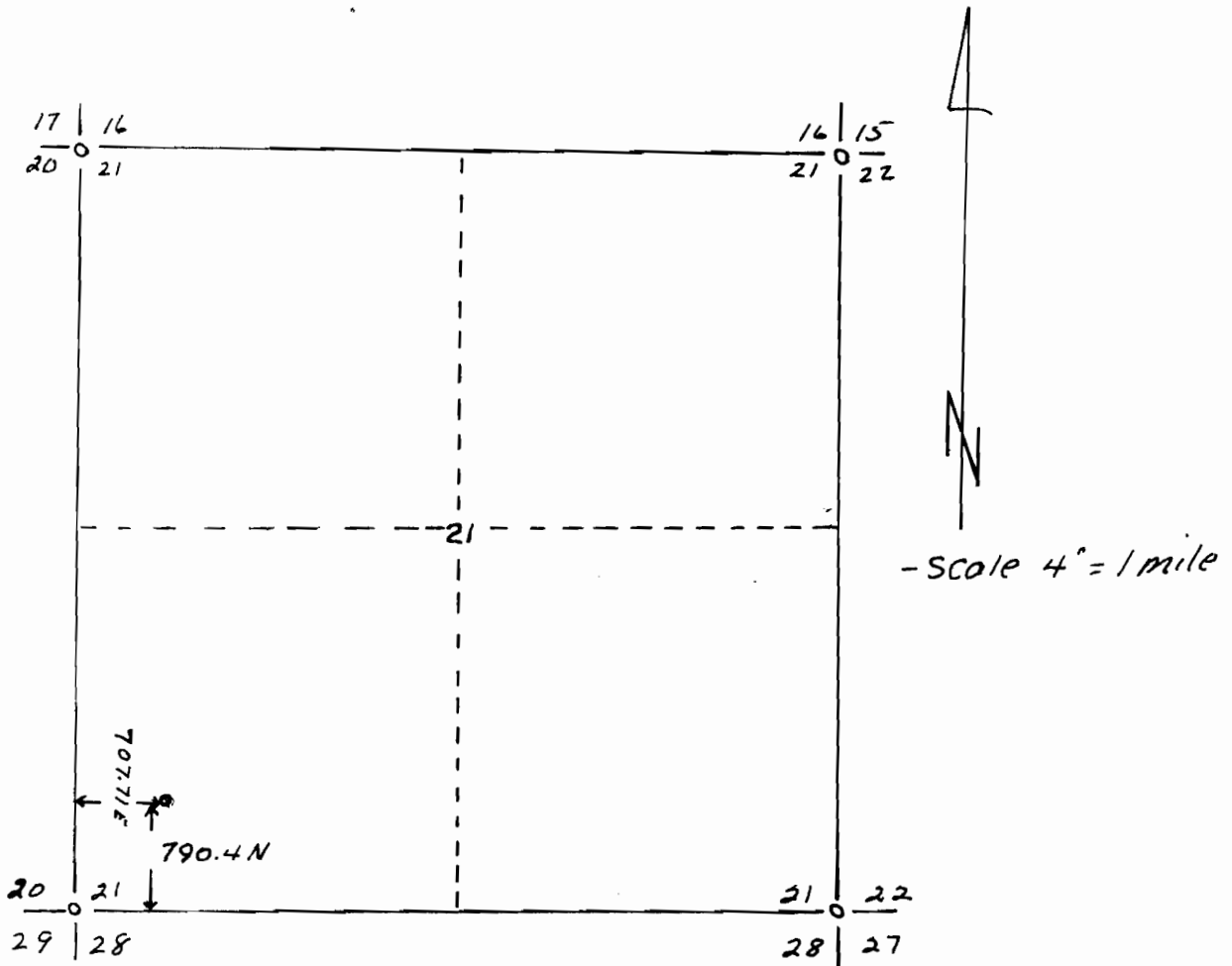

KNAPPA WATER ASSOC
WELL # 2