

Found Brass Cap

5  
4  
8  
9

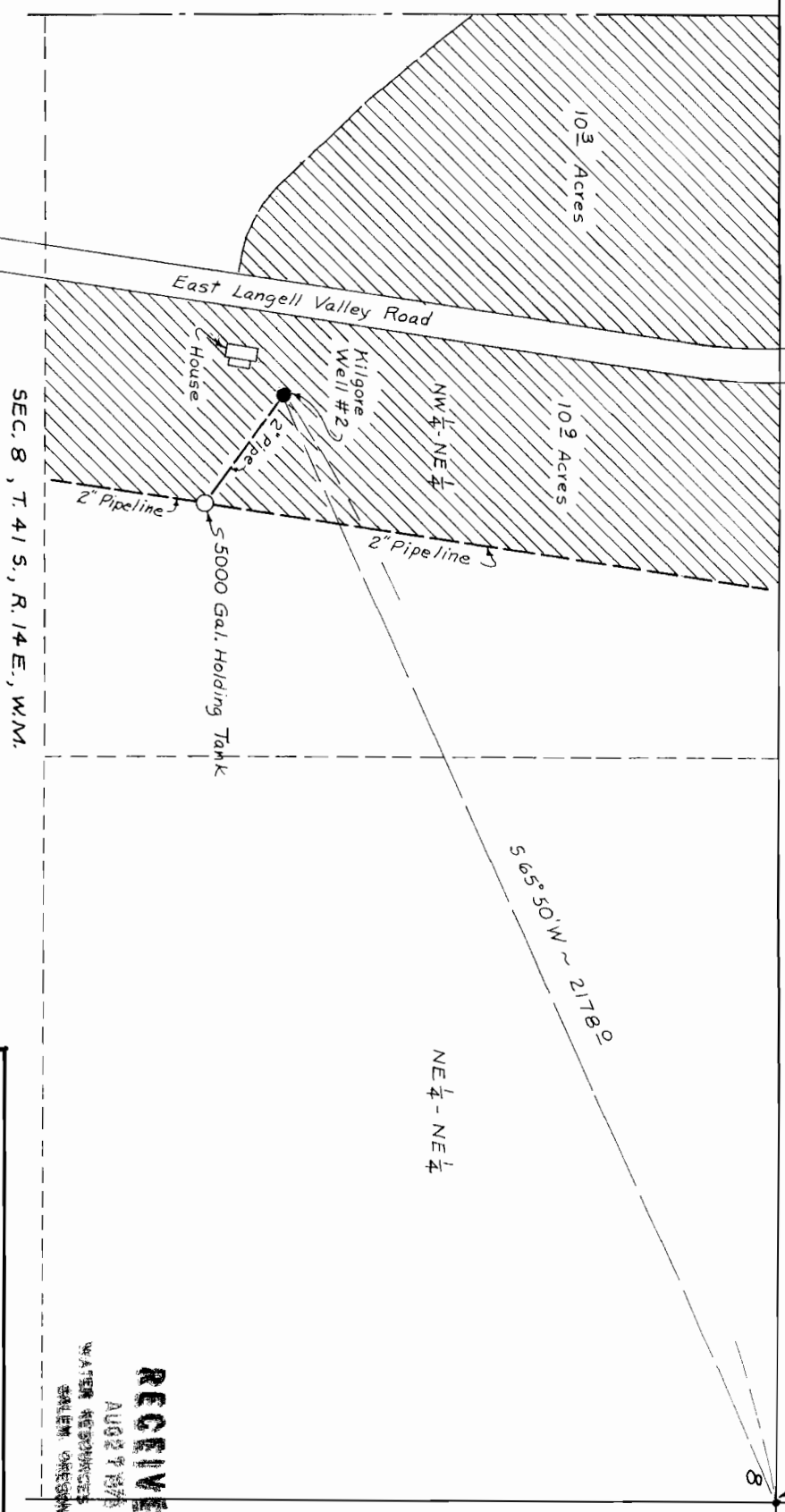

Application No. 67089  
 Permit No. G 6557



WATER RIGHT MAP  
 FOR  
 SCHMOE, KILGORE & KILGORE  
 IN  
 NW 1/4 - NE 1/4 SEC. 8, T. 41 S., R. 14 E., W.M.,  
 KLAMATH COUNTY, OREGON  
 Scale: 1" = 200'  
 Survey & Map by:  
 WILLIAM L. WALES  
 & Associates  
 Consulting Engineers  
 Klamath Falls, Oregon  
 April, 1974

**RECEIVED**  
 AUG 27 1974  
 WILLIAM L. WALES  
 ENGINEER