

# T. 30S., R. 9&10E., W.M.

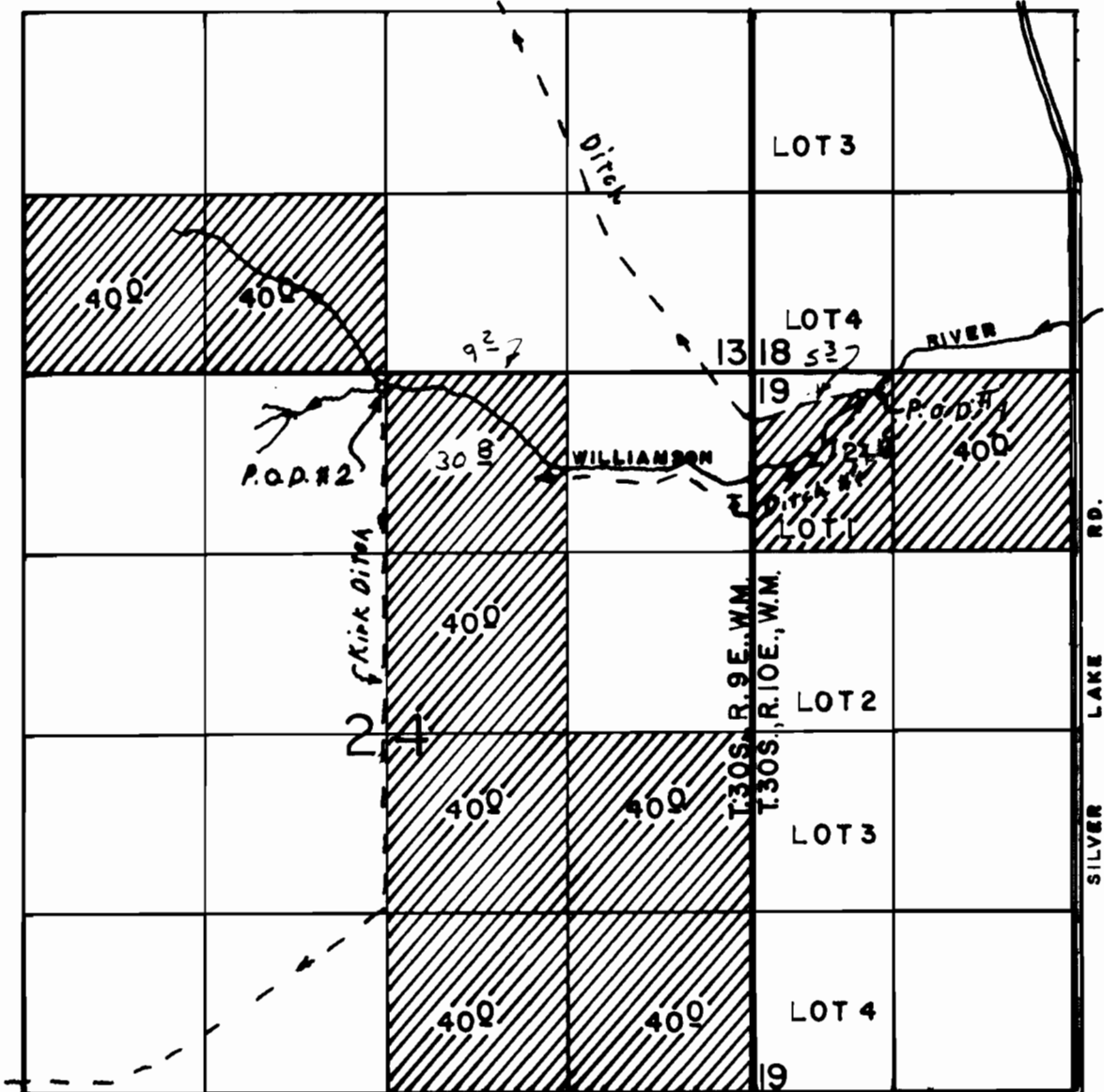

P.O.D. NO. 1 LOC: 160'S & 800'E FROM NW COR. OF SEC. 19. IN R. 10E.  
 P.O.D. NO. 2 LOC: 120'S & 1700'W FROM NE COR. OF SEC. 24. IN R. 9E.  
 P.O.D. NO. 3 LOC: 190'S & 820'E FROM NW COR. OF SEC. 19. IN R. 10E.  
 SCALE: 1" = 1320'

## FINAL PROOF SURVEY

UNDER

Application No. **58915** Permit No. **44426**  
 Application No. **58918** Permit No. **44428**  
 IN NAME OF

694 ac  
 3202 ac

**JOHN C. HORTON**

Surveyed APRIL 27, 1994, by R.M. SUTTERFIELD