

T. 30S., R. 9&10E., W.M.

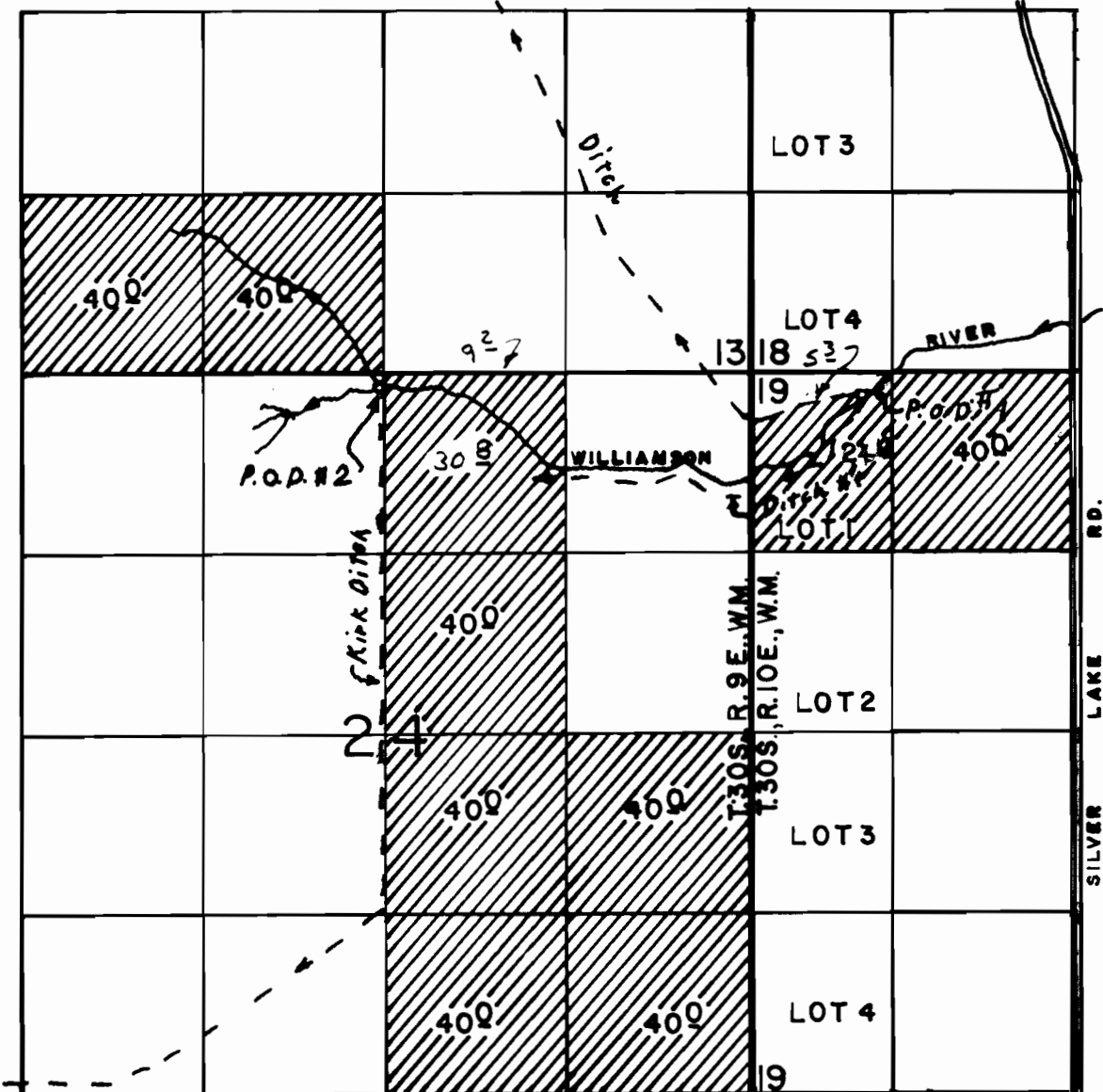

P.O.D. NO. 1 LOC: 160'S & 800'E FROM NW COR. OF SEC. 19. IN R. 10 E.
 P.O.D. NO. 2 LOC: 120'S & 1700'W FROM NE COR. OF SEC. 24. IN R. 9 E.
 P.O.D. NO. 3 LOC: 190'S & 820'E FROM NW COR. OF SEC. 19. IN R. 10 E.
 SCALE: 1" = 1320'

FINAL PROOF SURVEY

UNDER

Application No. **58915** Permit No. **44426**
 IN NAME OF **44428**

69th A
 320th B

JOHN C. HORTON

Surveyed APRIL 27, 1994, by R.M. SUTTERFIELD