

T. 8S., R. 2W., W.M.

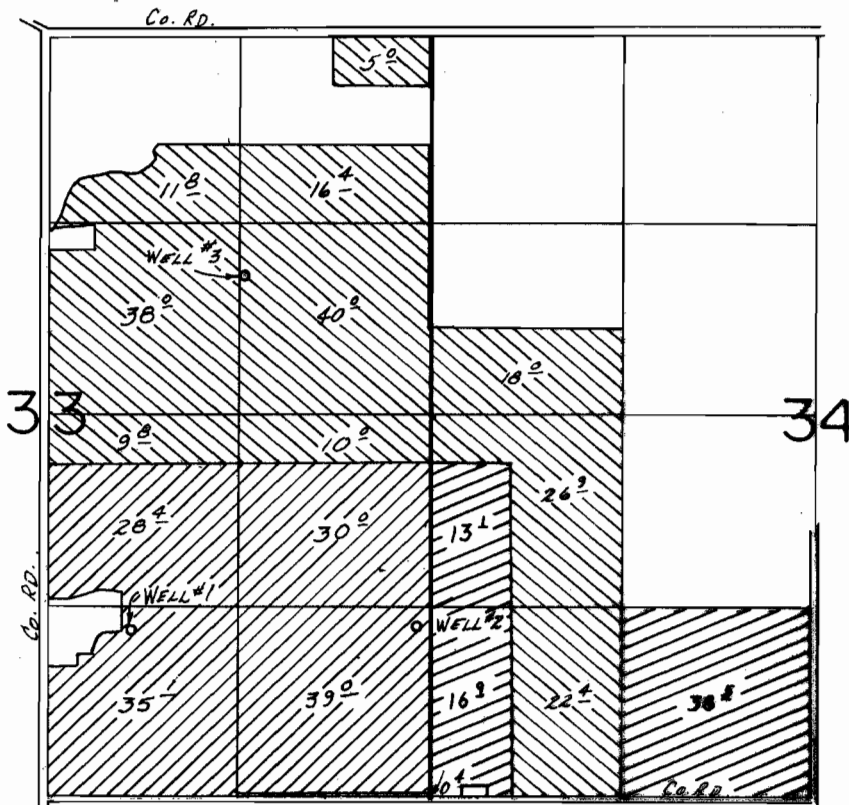

WELLS LOC.: #1-1150' N. & 2050' W., #2-1170' N. & 90' W., #3-3600' N. & 1290' W. ALL FROM SE COR. SEC. 33.

- Permit G-10764 Primary-Wells 1, 2 & 3
- Permit G-9364 Primary-Wells 1, 2 & 3
- " " Supplemental-Wells 2 & 3

SCALE: 1" = 1320'

FINAL PROOF SURVEY
UNDER

G-11472 G-10764
Application No. G-10336 Permit No. G-9364
IN NAME OF

..... DONALD J. ETZEL

Aug 14 92 R. W. KLASSEN
Surveyed M.A.Y. 16 19 85, by T. M. WARREN.....