

T. 31S., R. 8E., W.M.

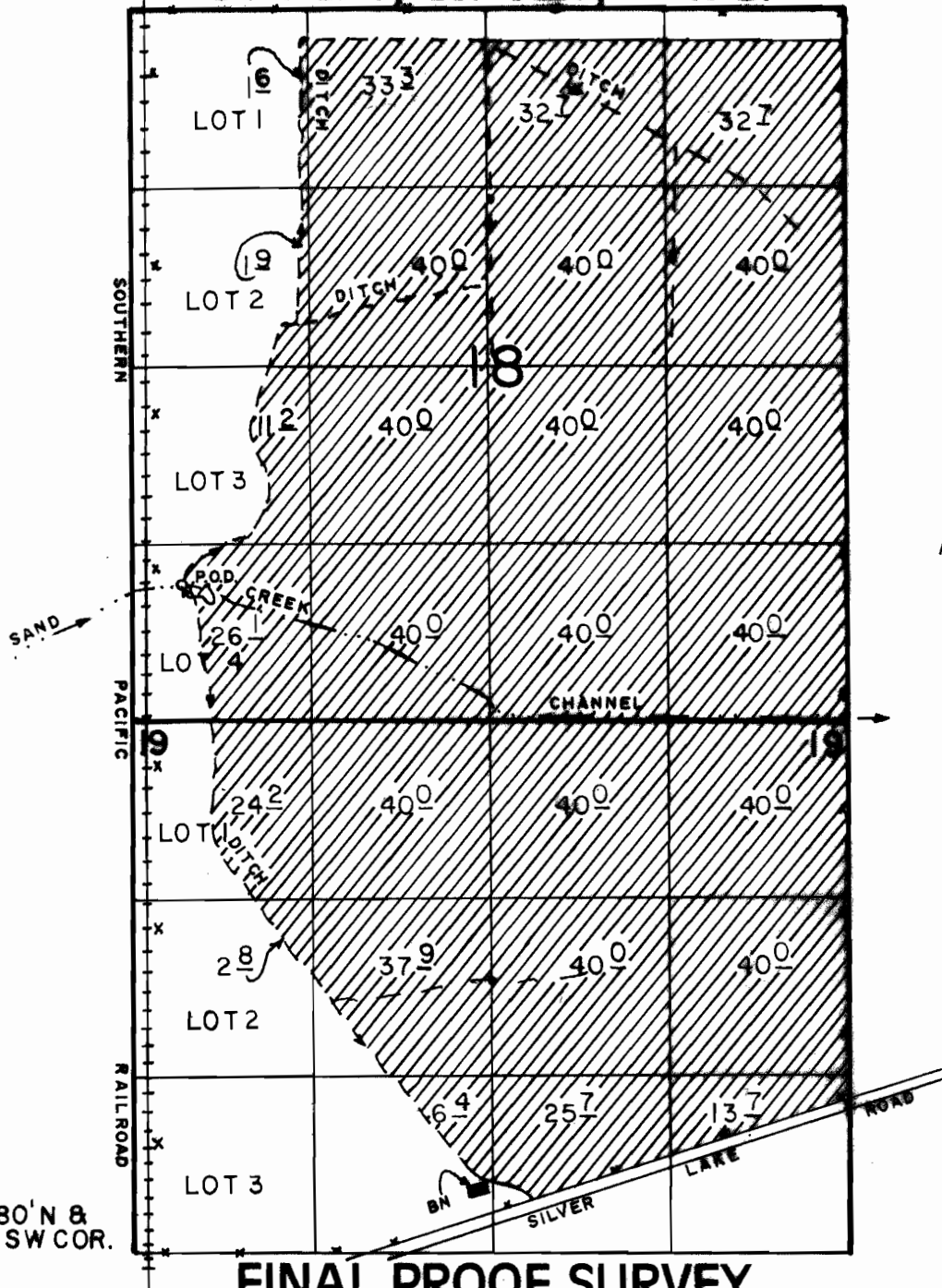

P.O.D. LOC: 980' N &
360' E FROM SW COR.
OF SEC 18.

FINAL PROOF SURVEY

UNDER

Application No. 50500 Permit No. 37118
IN NAME OF

SCOTT & MARGIE RUNELS

Surveyed MAY 27, 1994, by R.M. SUTTERFIELD