

**T. 32S., R. 8E., W.M.**

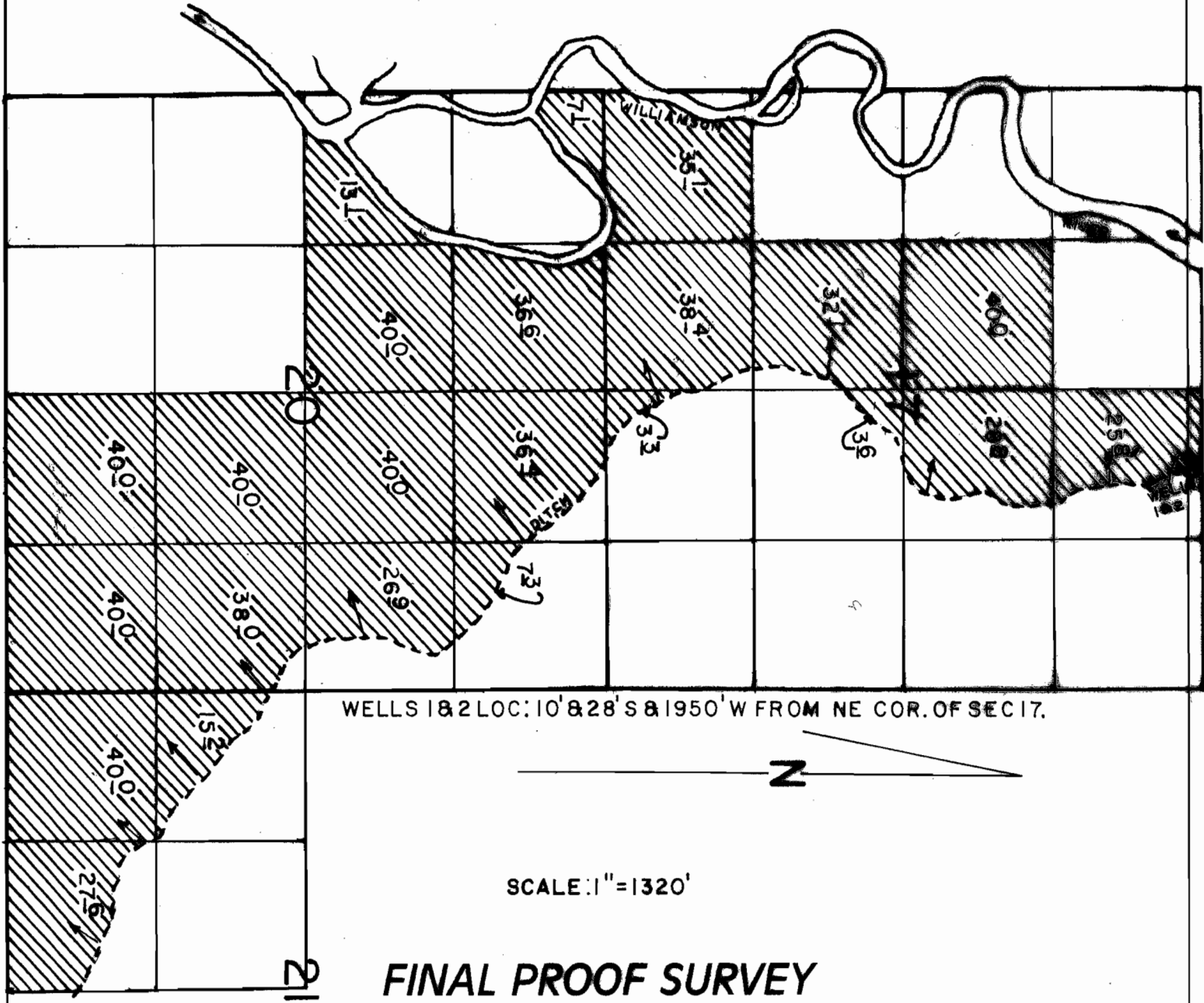

WELLS 1&2 LOC: 10' & 28' S & 1950' W FROM NE COR. OF SEC 17.

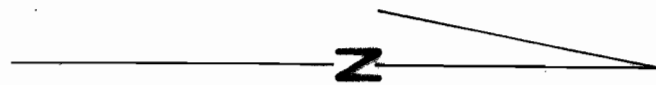

SCALE: 1" = 1320'

**FINAL PROOF SURVEY**

UNDER

Application No. G-9036 Permit No. G-8475  
IN NAME OF

**WALTER RALPHS**

Surveyed JUNE 22, 1994, by R.M.SUTTERFIELD