

RECEIVED

JUL 9 1986

WATER RESOURCES DEPT.
SALEM, OREGON

Application No. R-68800, 68802
Permit No. R10882 50089

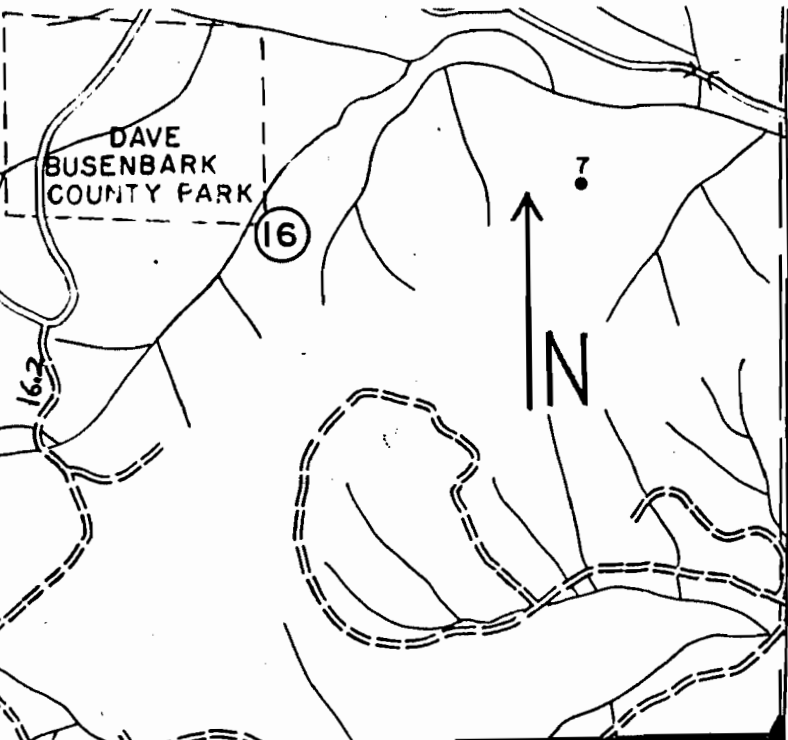
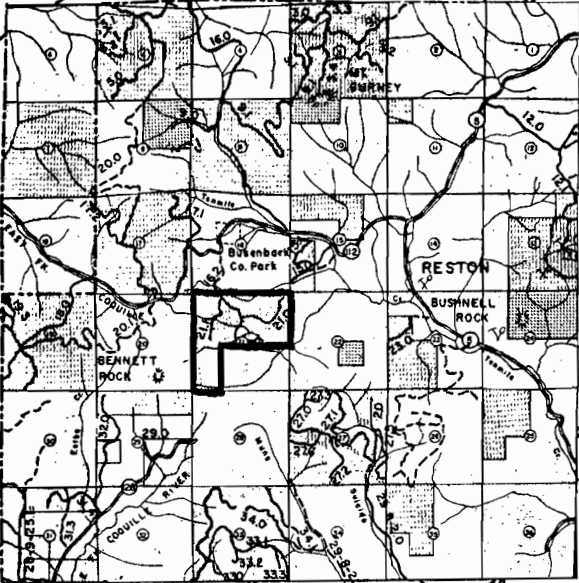

Turquoise Springs Reservoir

Turquoise Springs Reservoir
T. 28 S., R. 8 W., Sec. 21, WM
1920 feet South, 580 feet East
of the NW Corner, Section 21

Area outlined is place of use

Scale 1 inch = 1000 feet

BENNETT
ROCK