

T. 24 S., R. 29 E., W.M.

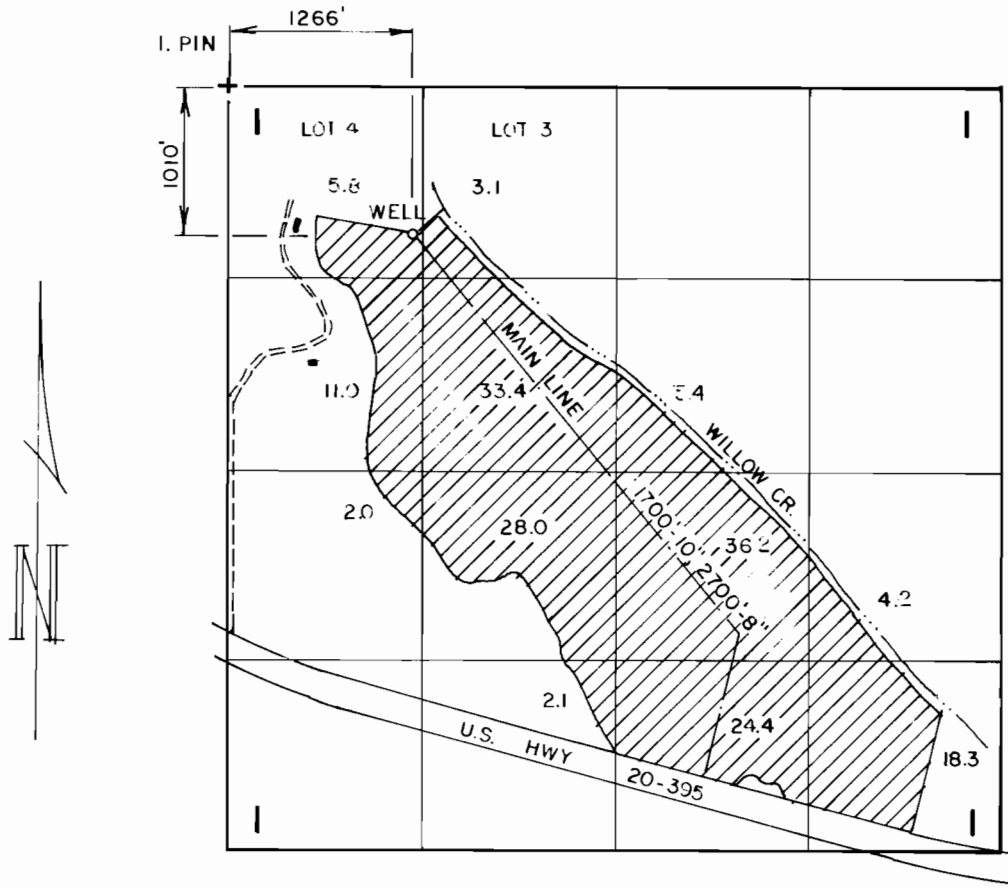

FINAL PROOF SURVEY

UNDER:
 APPLICATION NO. G-11876
 PERMIT NO. G-11060

IN THE NAME OF:
 THOMAS H. &
 KATHERINE WENDEL

Scale: 4" = 1 mile

Date: Apr. 1991

Job: 1151

Dsn:

Drn: CTF

Ckd:



M. A. PALMER & SONS, INC.
 ENGINEERING & SURVEYING
 254 N. Alder - Box 61
 Burns, Oregon 97720

Sht. No. 1

of 1