

T. 38 S., R. 20 E., W.M.

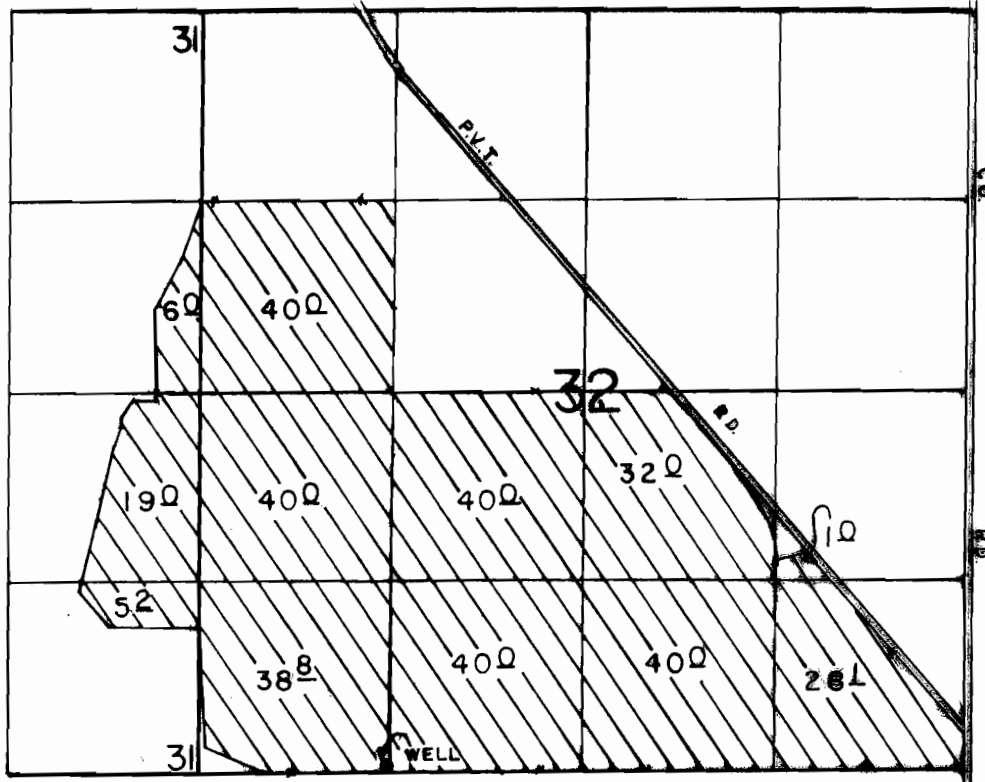

WELL LOC: 40' N. & 1310' E. FROM SW COR. OF SEC 32.

SCALE: 1" = 1320'

FINAL PROOF SURVEY

UNDER

Application No. G-8516 Permit No. G-8096

IN NAME OF

FEDERAL LAND BANK OF SPOKANE
ROBERT C. UTLEY AND FAVELL-UTLEY CORPORATION

Surveyed, APRIL 30, 1992, by B.W BISHOP