

RECEIVED

NOV 01 2005

WATER RESOURCES DEPT
SALEM, OREGON

T.4S. R.1W., W.M

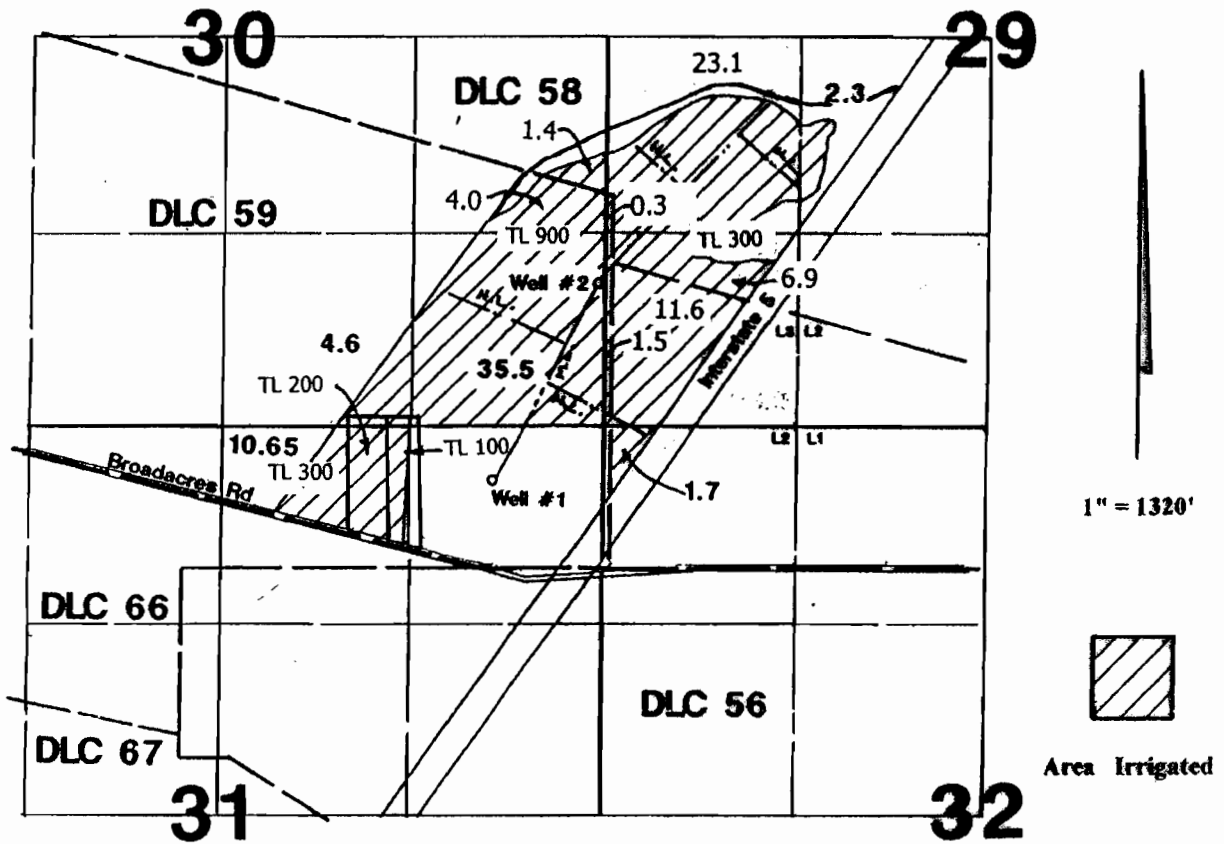

Well #1 is located 607'N & 812'W from the SE corner of DLC 59.
 Well #2 is located 1000'N & 50'W from SE corner Section 30.

Final Proof Survey

RECEIVED

JAN 15 1999

WATER RESOURCES DEPT
SALEM, OREGON

Application #: G-12423 Permit #: G-12536

In Name Of

Jesse C. Owre

Surveyed on December 15, 1998 by JM Schuette

This Map Was Prepared For The Purpose Of Identifying The Location Of A Water Right Only And Is Not Intended To Provide Legal Dimensions Or Location Of Property Ownership Lines.

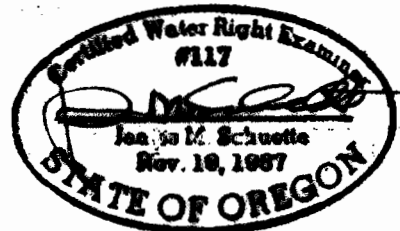
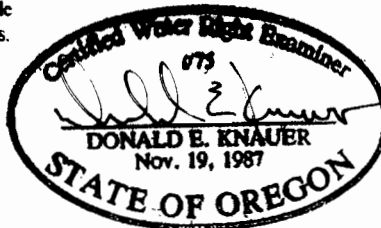

RECEIVED
 NOV 15 1998
 WATER RESOURCES DEPT
 SALEM, OREGON