

# FINAL PROOF SURVEY

UNDER

APPLICATION #71052 - PERMIT #51304  
SITUATED IN LOTS 6 & 7, BLOCK 1 OF "IDLEREST" SUBDIVISION  
IN THE NE 1/4 SE 1/4 OF SECTION 4, T34S, R7EWM,  
KLAMATH COUNTY, OREGON  
NOVEMBER, 1991

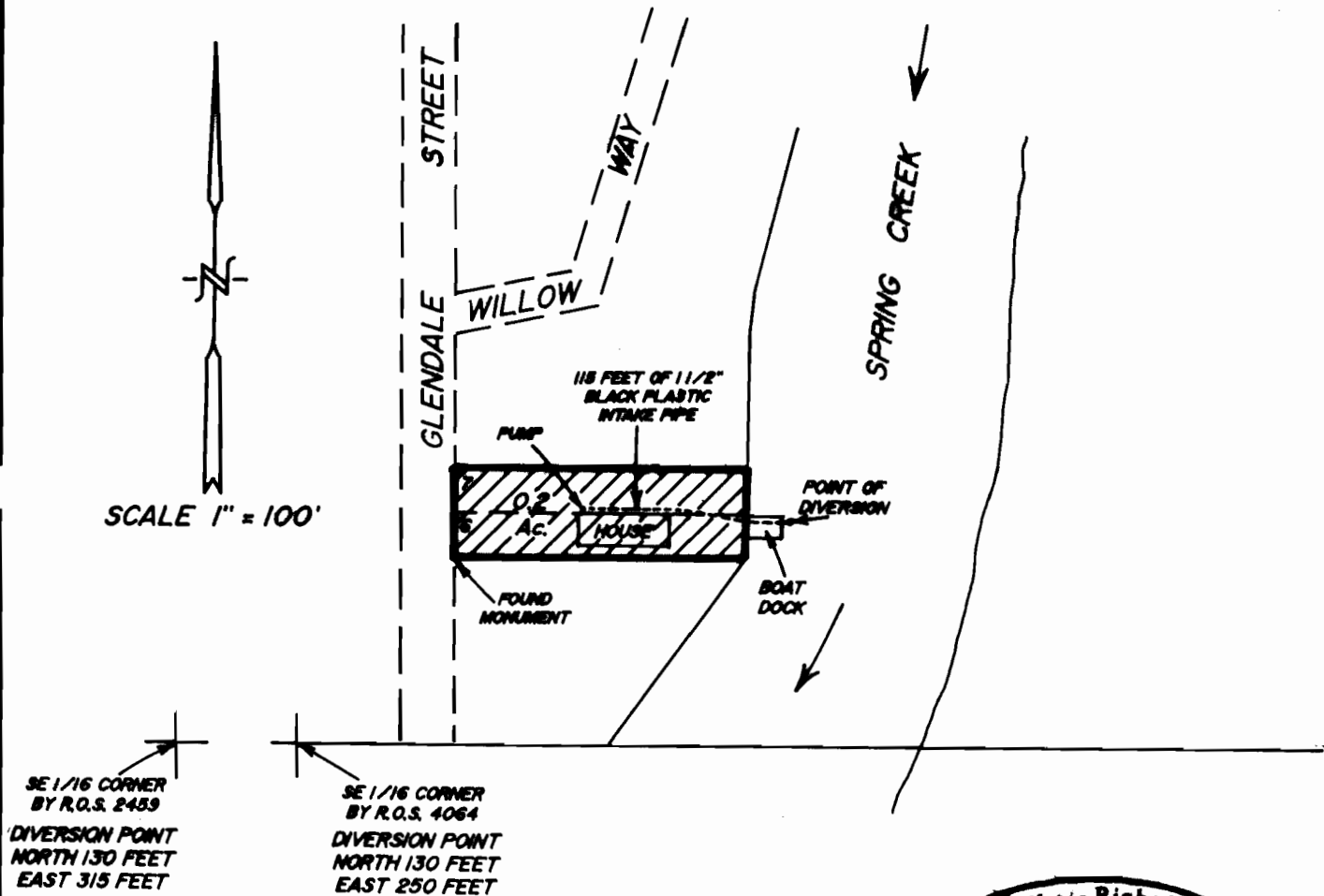

MAP PREPARED FOR  
-- F.M. & MARGUERITE BREITHAUPT --

MAP PREPARED FROM  
-- MAP OF APPLICATION #71052 - PERMIT #51304 --

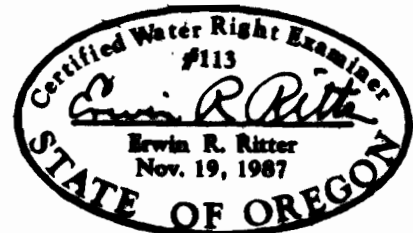

THE PURPOSE OF THIS MAP IS TO IDENTIFY THE LOCATION OF THE WATER RIGHT. IT IS NOT INTENDED TO PROVIDE INFORMATION RELATIVE TO THE LOCATION OF PROPERTY OWNERSHIP BOUNDARY LINES.

TRU-LINE SURVEYING  
2333 SUMMERS LANE  
KLAMATH FALLS, OR. 97603