

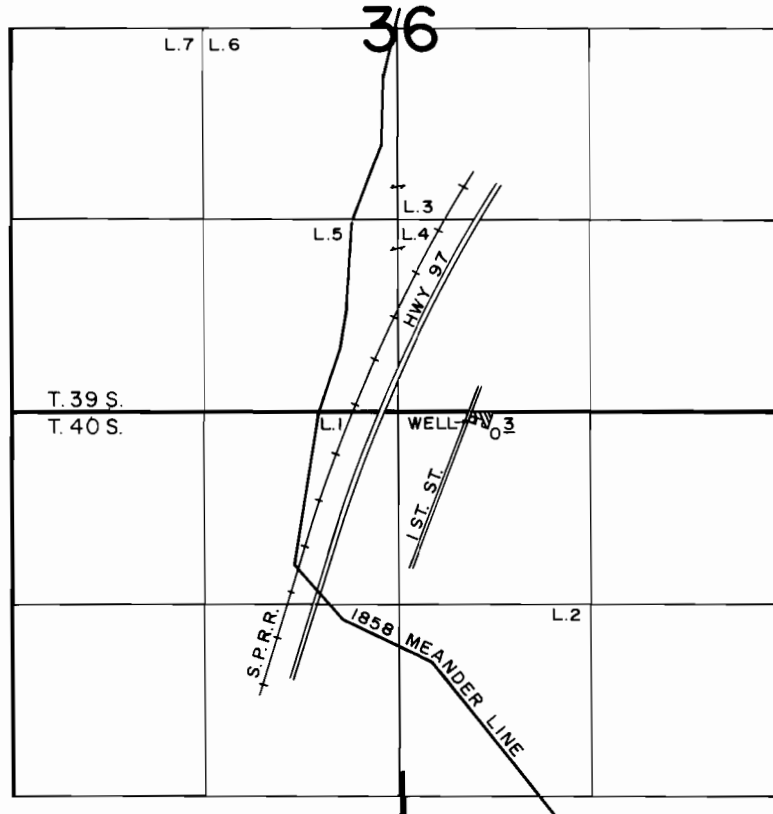

T. 39 & 40 S., R. 8 E., W.M.



WELL LOC.: 50' S. & 2130' W. FROM THE N.E. CORNER SECTION 1

SCALE: 1" = 1320'

FINAL PROOF SURVEY UNDER

Application No. G-7657. Permit No. G-8204
IN NAME OF

GLENN D. & ROSE M. QUIGLEY

Surveyed JUNE 14, 1989, by B. W. BISHOP