

T. 8 S., R. 25 E., W.M.

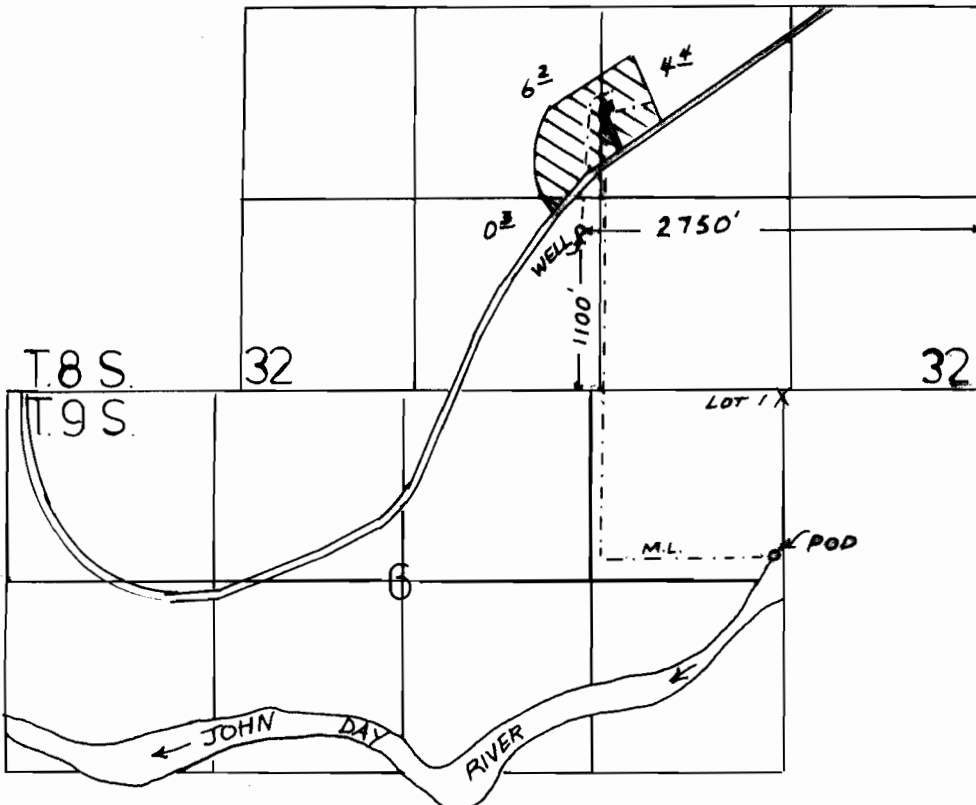

POD River 1130' S. & 50' W. of the NE Cor, Sec. 6.

**FINAL PROOF SURVEY  
UNDER**

Application No. 63772 Permit No. 46998  
G-10778 G-9871  
**IN NAME OF**

..... DON J. AND JOANN GRIFFITH .....

Surveyed MAY 18... 1995... by J. Miller.....

MAR 31 1997  
WATER RESOURCES DEPT  
SALEM, OREGON