

T. 39S., R. 11E., W.M.

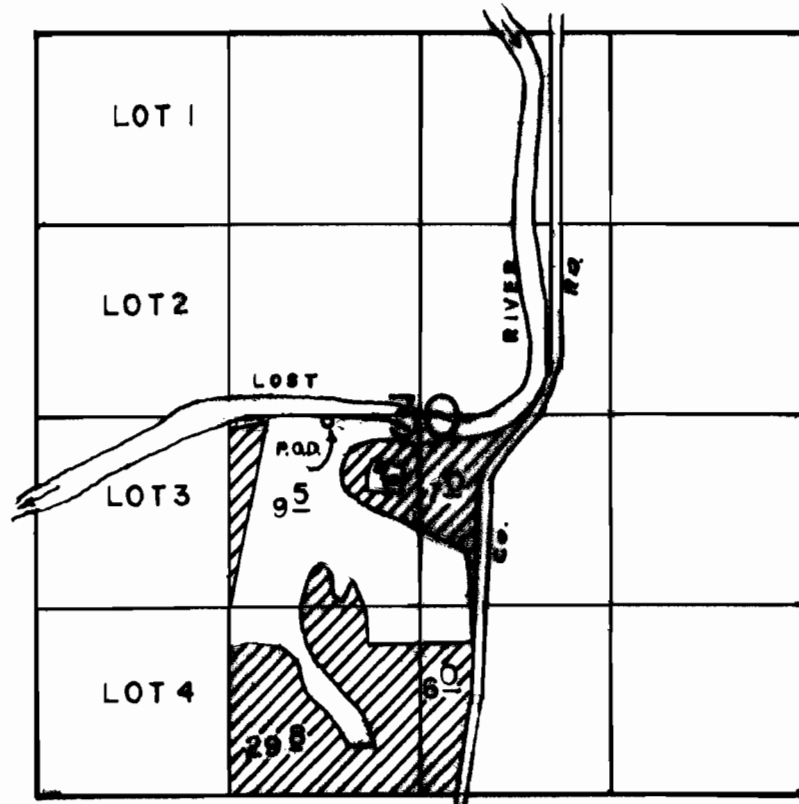

P.O.D. LOC: 2550' N & 2000' E FROM SW COR OF SEC 30.

SCALE: 1" = 1320'

FINAL PROOF SURVEY

UNDER

Application No. 63257 Permit No. 46712
IN NAME OF

RICHARD H. & NORA E. HAWKINS

Surveyed MAY 10, 1994, by R.M. SUTTERFIELD