

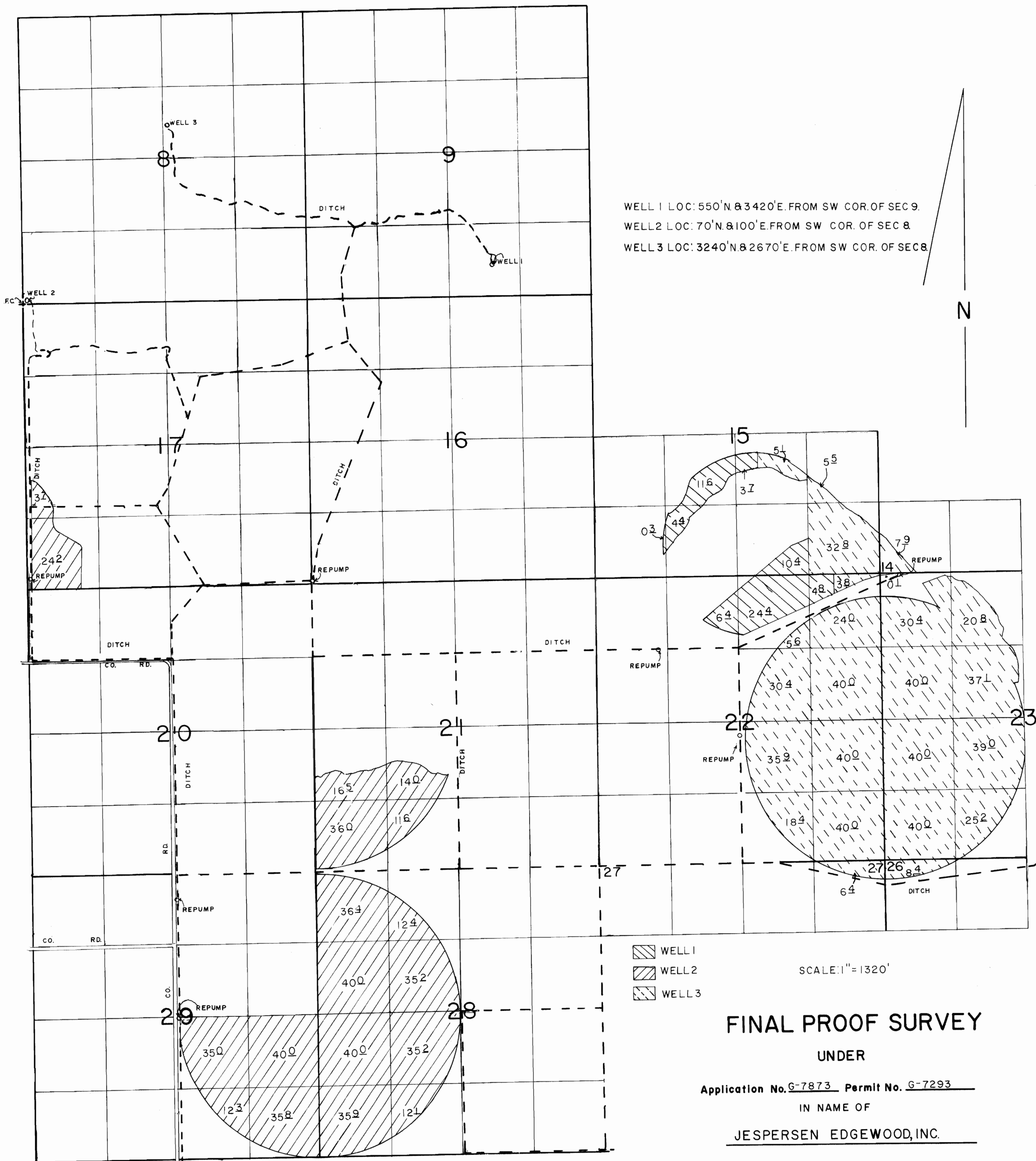

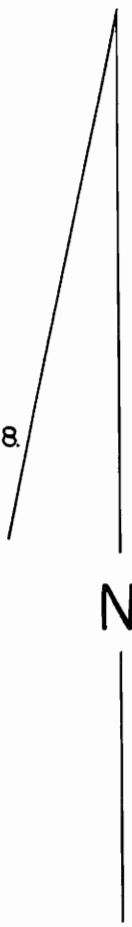

T. 37S., R. 10E., W.M.



WELL 1 LOC: 550' N. & 3420' E. FROM SW COR. OF SEC 9.  
 WELL 2 LOC: 70' N. & 100' E. FROM SW COR. OF SEC 8.  
 WELL 3 LOC: 3240' N. & 2670' E. FROM SW COR. OF SEC 8.



-  WELL 1
-  WELL 2
-  WELL 3

SCALE: 1" = 1320'

### FINAL PROOF SURVEY

UNDER

Application No. G-7873 Permit No. G-7293

IN NAME OF

JESPERSEN EDGEWOOD, INC.

Surveyed, MAY 21, 22, 19 91, by B. W. BISHOP

#122

0114