

T.36S.,R.12E.,W.M.

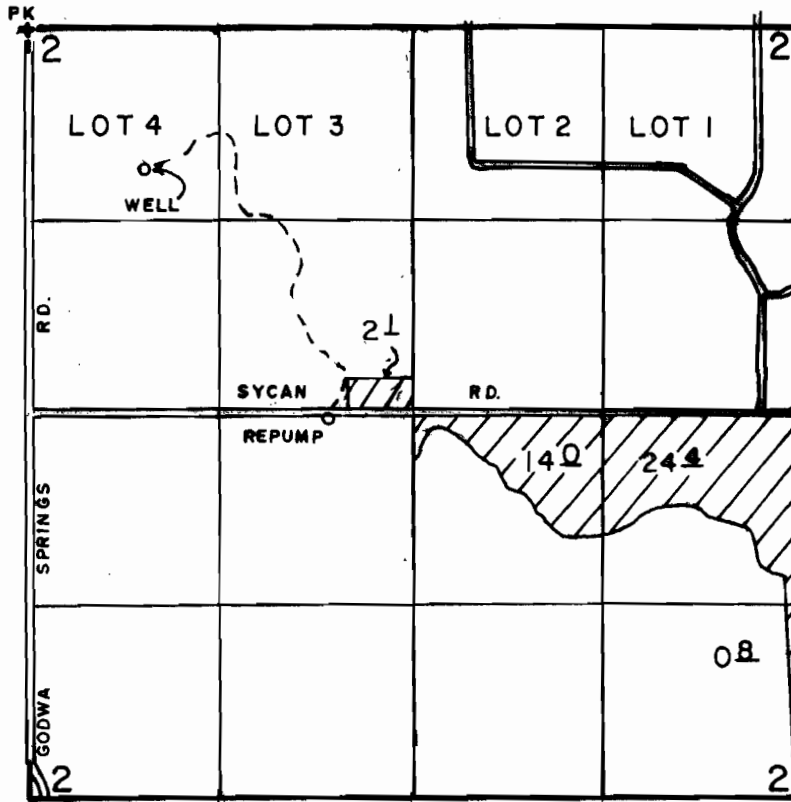

WELL LOC.: 970'S. & 800'E. FROM NW COR. OF SEC 2.

SCALE: 1" = 1320'

FINAL PROOF SURVEY
UNDER

Application No. G-10624 Permit No. G-9733...
IN NAME OF

THOMAS W. & BEVERLY S. MALLAMS

Surveyed JUNE. 11, 19.91., by B.W. BISHOP...