

# T.4S.R.1E.W.M.

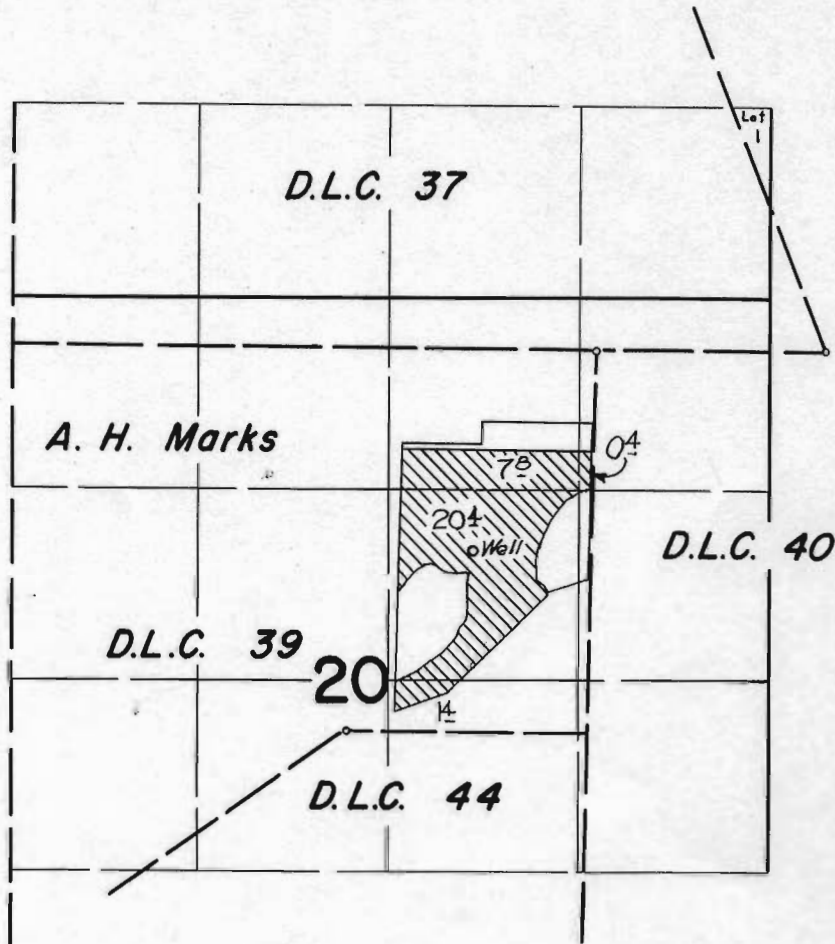

## FINAL PROOF SURVEY UNDER

Application No. G-1698 Permit No. G-1558  
IN NAME OF

ROBERT RATCLIFF

Surveyed May 28, 1963, by



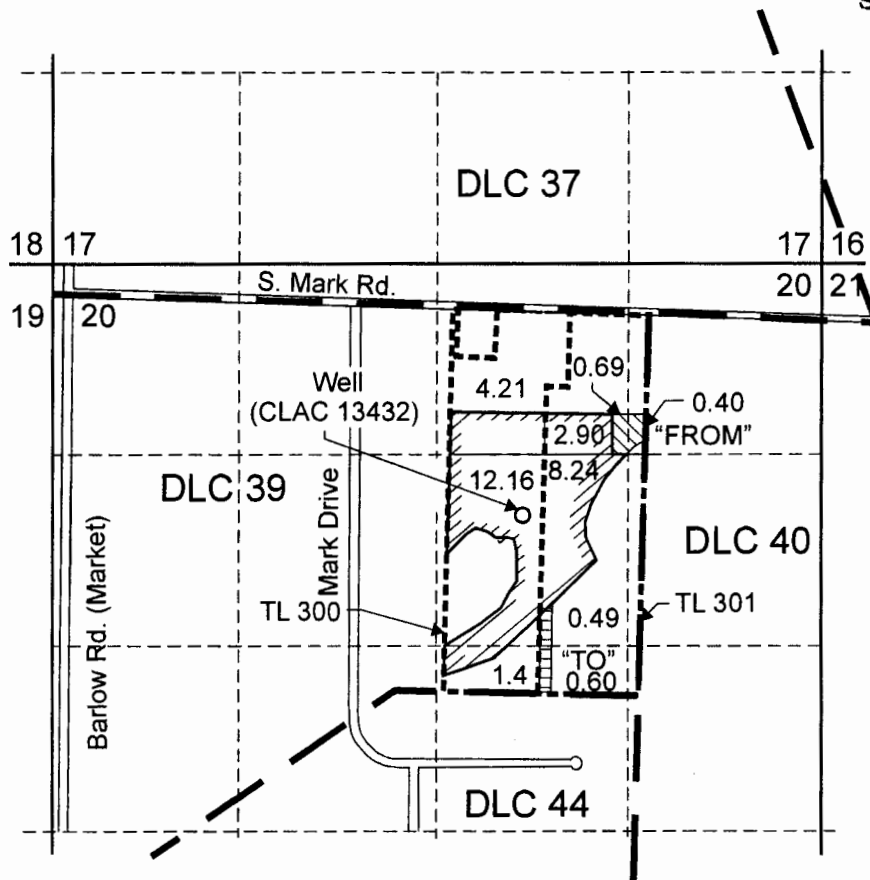

*[Handwritten signature]*

# T.4S. R.1E. Section 20, W.M.

**RECEIVED**  
 JUN 08 2006  
 WATER RESOURCES DEPT  
 SALEM, OREGON



Existing well (CLAC 13432) is located 1386 feet south and 858 feet west from the NE corner DLC 39.

-  "From" Area (1.09 Acres) irrigated under a portion of Application G-1698, Permit G-1558, Certificate 31827
-  "To" Area (1.09 Acres).
-  Remaining Right Certificate 31827
-  Tax Lot Boundary



EXPIRATION DATE 6/30/07

T 10194

Scale: 1" = 1,320'

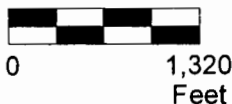

This map was prepared for the purpose of identifying the location of a water right only and is not intended to provide legal dimensions or location of property ownership lines.



## Map to Accompany a Water Right Transfer

George and Zina Reutov  
 T.4S. R.1E. Sec. 20, TL 301

Pacific Hydro-Geology Inc.