

T. 40 S., R. 8 E., W.M.

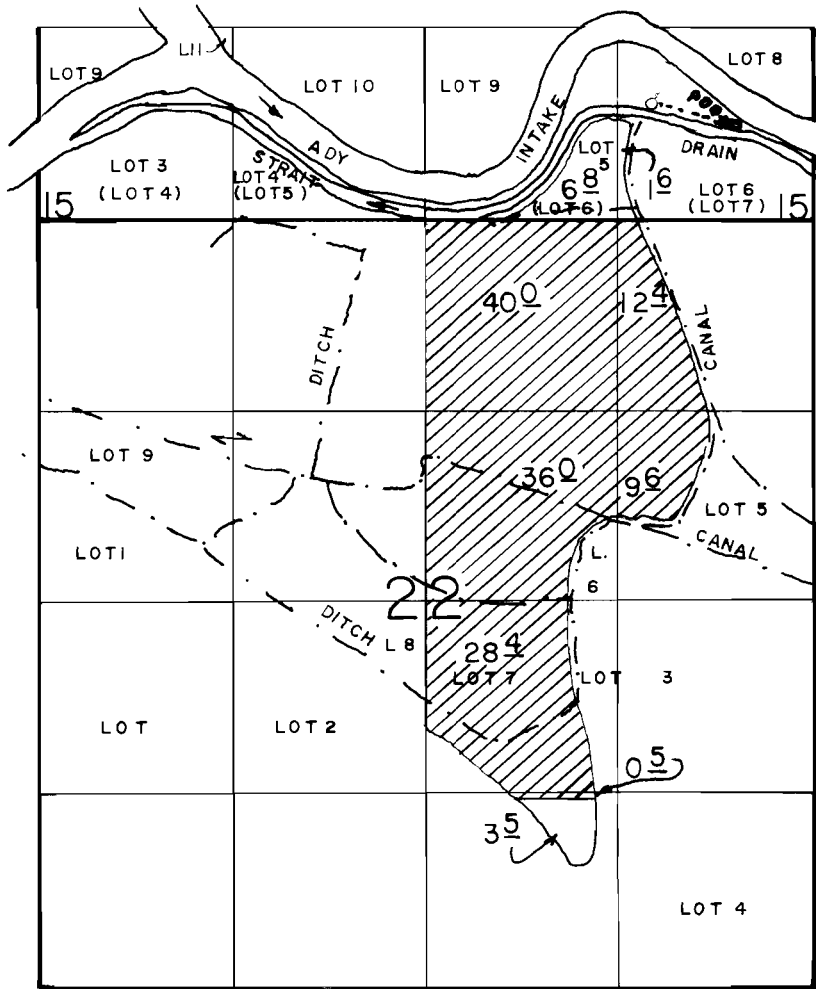

P.O.D. LOC: **530'** N & **66'** W FROM SE COR. OF SEC 15.

SCALE: 1:320'

FINAL PROOF SURVEY

UNDER

Application No. 63322 Permit No. 47629

IN NAME OF

ROBERT C. FLOWERS

Surveyed JULY 24, 1990, by D.SPARKS

11 7 AC